



PARTS CATALOGUE

FZS1000T (1C2D) U49

FZS1000TC (1C2E) CALIFORNIA

FZS1000T (1C2F) CANADA



2005-12-07

1D1C2-100E1

(2D1C2-100E1)

NEWS No.	DATE	COMMENT
PE0-MC-050009	Feb.,04,2005	FIG.20 FRAME ILLUSTRATION CORRECTION

FZS1000T/FZS1000TC
PARTS CATALOGUE
©2004 by Yamaha Motor Co., Ltd.
1st edition, November 2004
All rights reserved.
Any reprinting or unauthorized use
without the written permission of
Yamaha Motor Co., Ltd.
is expressly prohibited.
Printed in Japan.

A3

FZS1000T/FZS1000TC



A4

FOREWORD

This Parts Catalogue is related to the parts for the model(s) on the cover page. When you are ordering replacement parts, please refer to this Parts Catalogue and quote both part numbers and part names correctly.

1. Modifications or additions which have been made after the issue of the Parts Catalogue will be announced in the Parts News.

It is advisable that you make the necessary corrections to the Parts Catalogue according to the Parts News.

2. Abbreviations

The following abbreviations are used in this Parts Catalogue.

“UR” Use specified parts number.

“UN” Use as many as needed.

“AP” Alternate Parts

“LM” Locally Made (Parts need to be ordered locally)

“F#” Frame No. (Applicable machine No.)

“O/S” Over Size

3. The number of components for assembly

- Parts, which are to be supplied in an assembly, are listed with a dot (.) in front of the part name as shown below.
- The numeral appearing to the right of each component part indicates the quantity of parts for each assembly unit.

PART NO.	DESCRIPTION	Q'TY	REMARKS
2F5-83310-60	FRONT FLASHER LIGHT ASSY	2	
115-83311-60	.BULB (6V-18W)	1	

4. Applicable colours of graphics are represented in the “REMARKS” as shown below.

PART NO.	DESCRIPTION	Q'TY	REMARKS
2N4-24110-00-X5	FUEL TANK COMP.	2	MXR
3J1-24240-10	.GRAPHIC, FUEL TANK	1	FOR MXR

5. Note that the illustrations for reference in finding parts numbers are not to be used for assembling. When assembling, please use the applicable service manual.

6. The asterisk (*) before a reference number indicates modified items after the first edition.

FOREWORD

7. Applicable Serial No.

Engine Serial No.

Frame Serial No.

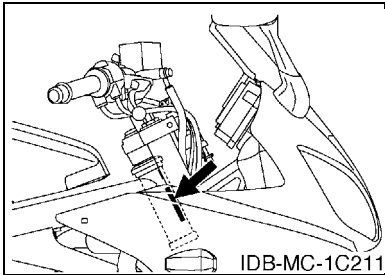
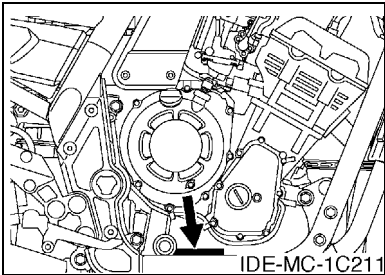

8. Applicable Colour Code (The (*) mark shows Model colour.)

Abbreviation	Colour Name	Colour Code
DPBMC(*)	DEEP PURPLISH BLUE METALLIC C	0564
LGB	LOW GLOSS BLACK	0098
S3(*)	SILVER 3	0791

CONTENTS

ENGINE

CYLINDER	B2
CRANKSHAFT & PISTON	B3
VALVE	B4
CAMSHAFT & CHAIN	B6
WATER PUMP	B7
RADIATOR & HOSE	B9
OIL PUMP	B11
OIL CLEANER	B12
INTAKE	B13
AIR INDUCTION SYSTEM	B15
CARBURETOR	C2
EXHAUST	C5
CRANKCASE	C7
CRANKCASE COVER 1	C8
STARTER	C10
CLUTCH	C11
TRANSMISSION	C13
SHIFT CAM & FORK	C15
SHIFT SHAFT	D2

CHASSIS

FRAME	D3
FENDER	D5
SIDE COVER	D8
REAR ARM	D9
REAR SUSPENSION	D11
STEERING	D12
FRONT FORK	D13
FUEL TANK	D15
SEAT	E4
FRONT WHEEL	E5
FRONT BRAKE CALIPER	E6
REAR WHEEL	E7
REAR BRAKE CALIPER	E9
STEERING HANDLE & CABLE	E10
FRONT MASTER CYLINDER	E11
STAND & FOOTREST	E12
REAR MASTER CYLINDER	E15
COWLING 1	F3
GENERATOR	F5
STARTING MOTOR	F6

FLASHER LIGHT	F7
METER	F8
HEADLIGHT	F9
TAILLIGHT	F10
HANDLE SWITCH & LEVER	F11
ELECTRICAL 1	F12
ELECTRICAL 2	F14

INDEX

NUMERICAL INDEX	M1
-----------------------	----

FIG. 1 CYLINDER

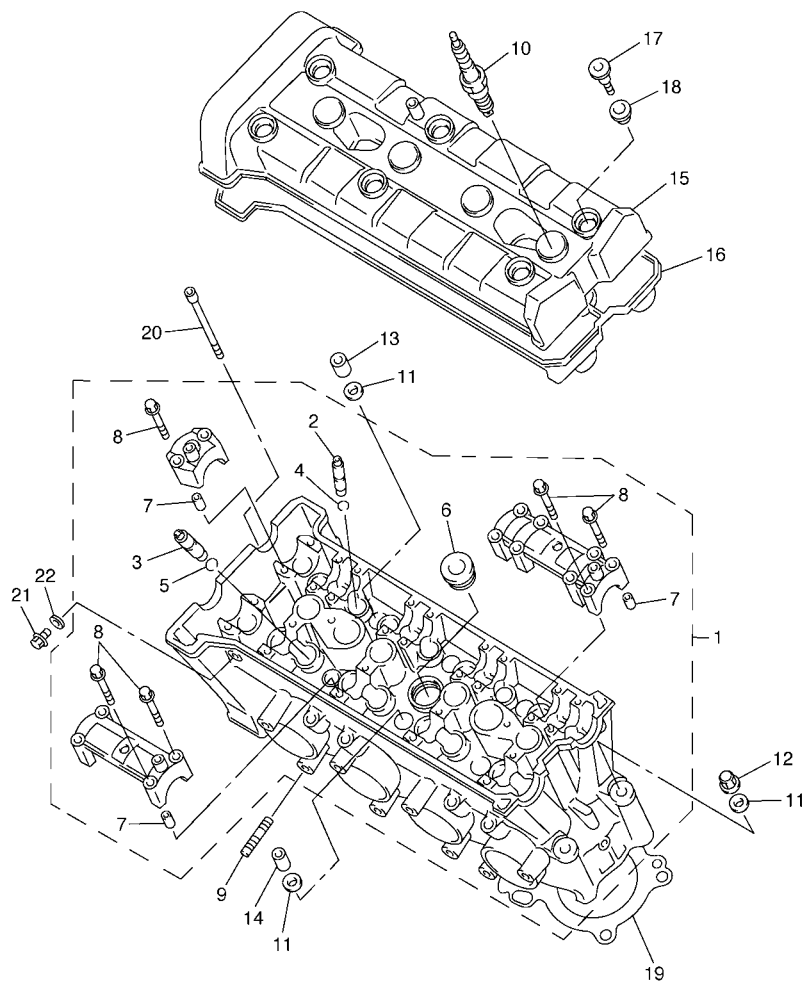

REF. NO.	PART NO.	DESCRIPTION	1C2D	1C2E	1C2F	REMARKS
1	5LV-11101-11	CYLINDER HEAD ASSY	1	1	1	
2	3TJ-11133-10	.GUIDE, VALVE	12	12	12	
3	1WG-11133-11	.GUIDE, VALVE	8	8	8	
4	93440-07149	.CIRCLIP	12	12	12	
5	93440-10153	.CIRCLIP	8	8	8	
6	90340-27129	.PLUG, STRAIGHT SCREW	1	1	1	
7	91808-16023	.PIN, DOWEL	12	12	12	
8	90105-06026	.BOLT, FLANGE	28	28	28	
9	95617-08625	BOLT, STUD	8	8	8	
10	94701-00318	PLUG, SPARK (NGK R CR9E)	4	4	4	UR
	94701-00319	PLUG, SPARK (ND U27ESR-N)	4	4	4	UR
11	90201-10013	WASHER, PLATE	10	10	10	
12	90176-10075	NUT, CROWN	2	2	2	
13	90179-10006	NUT	3	3	3	
14	90179-10414	NUT	5	5	5	
15	5LV-11191-10	COVER, CYLINDER HEAD 1	1	1	1	
16	5LV-11193-00	GASKET, HEAD COVER 1	1	1	1	
17	90109-066F0	BOLT	6	6	6	
18	4KG-1111G-00	RUBBER, MOUNT 1	6	6	6	
19	5LV-11181-00	GASKET, CYLINDER HEAD 1	1	1	1	
20	91314-06060	BOLT	2	2	2	
21	95024-06012	BOLT, FLANGE	1	1	1	
22	90430-06014	GASKET	1	1	1	



5LV1300-1010



5LV1300-1020

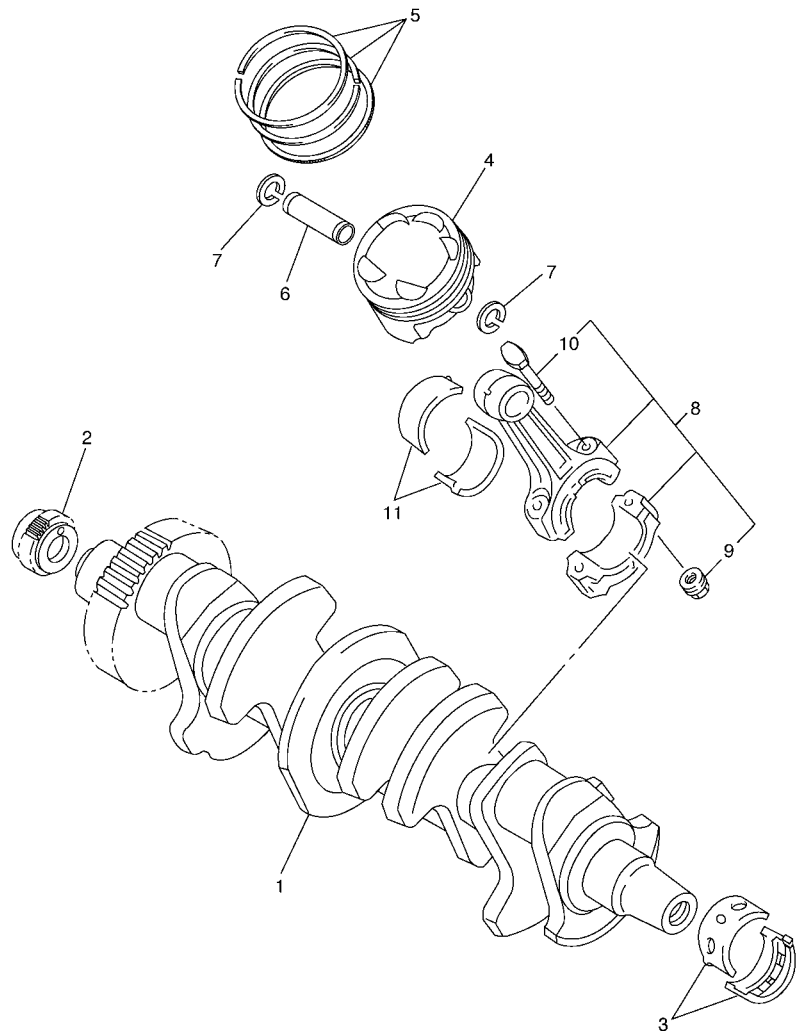
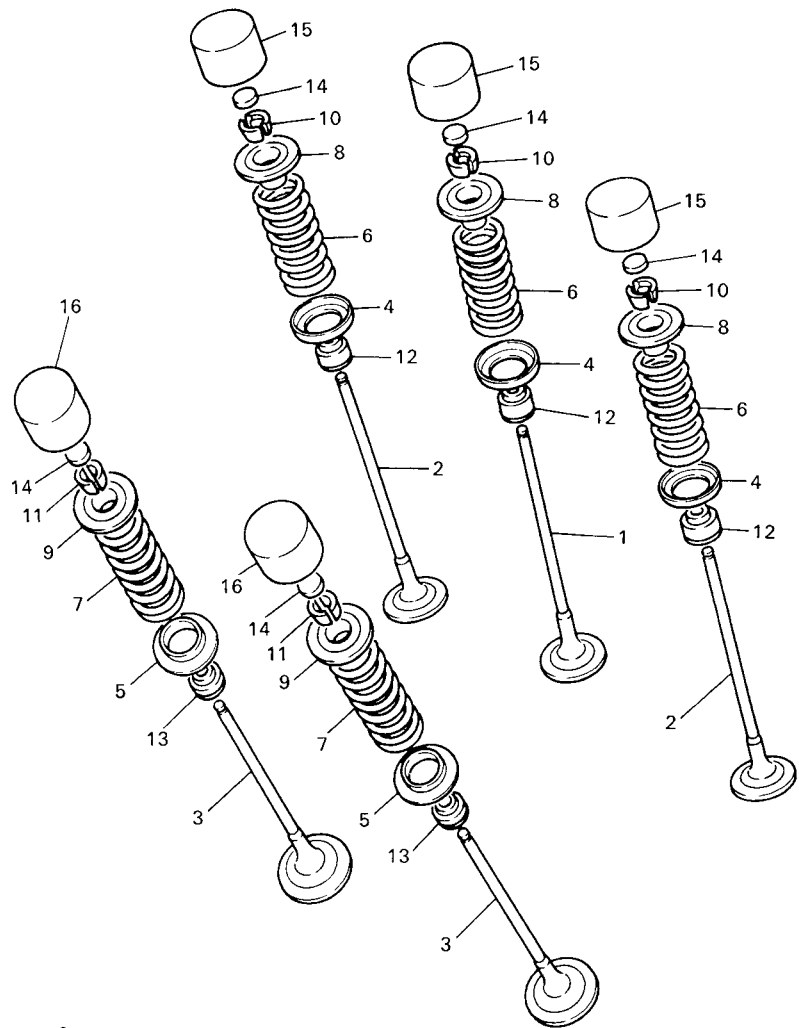

FIG. 2 CRANKSHAFT & PISTON

REF. NO.	PART NO.	DESCRIPTION	1C2D	1C2E	1C2F	REMARKS
1	5LV-11411-00	CRANKSHAFT	1	1	1	
2	4XV-11549-00	SPROCKET, CAM CHAIN	1	1	1	
3	3GM-11416-B0	PLANE BEARING, CRANKSHAFT 1	10	10	10	UR PURPLE
	3GM-11416-A0	PLANE BEARING, CRANKSHAFT 1	10	10	10	UR WHITE
	3GM-11416-00	PLANE BEARING, CRANKSHAFT 1	10	10	10	UR BLUE
	3GM-11416-10	PLANE BEARING, CRANKSHAFT 1	10	10	10	UR BLACK
	3GM-11416-20	PLANE BEARING, CRANKSHAFT 1	10	10	10	UR BROWN
4	4XV-11631-10	PISTON (STD)	4	4	4	
5	5LV-11603-00	PISTON RING SET (STD)	4	4	4	
6	4XV-11633-00	PIN, PISTON	4	4	4	
7	90468-12069	CLIP	8	8	8	
8	5PW-11650-00	CONNECTING ROD ASSY	4	4	4	
9	90179-08327	.NUT	2	2	2	
10	5JW-11654-00	.BOLT, CONNECTING ROD	2	2	2	
11	3GM-11656-B0	PLANE BEARING, CONNECTING ROD	8	8	8	UR PURPLE
	3GM-11656-A0	PLANE BEARING, CONNECTING ROD	8	8	8	UR WHITE
	3GM-11656-00	PLANE BEARING, CONNECTING ROD	8	8	8	UR BLUE
	3GM-11656-10	PLANE BEARING, CONNECTING ROD	8	8	8	UR BLACK



4XV352-8030

FIG. 3 VALVE

REF. NO.	PART NO.	DESCRIPTION	1C2D	1C2E	1C2F	REMARKS
1	4XV-12111-00	VALVE, INTAKE	4	4	4	
2	4XV-12112-00	VALVE, INTAKE 2	8	8	8	
3	5LV-12121-00	VALVE, EXHAUST	8	8	8	
4	1HX-12116-01	SEAT, VALVE SPRING	12	12	12	
5	3GM-12126-00	SEAT, VALVE SPRING 2	8	8	8	
6	4XV-12113-00	SPRING, VALVE INNER	12	12	12	
7	4XV-12114-00	SPRING, VALVE OUTER	8	8	8	
8	1HX-12117-00	RETAINER, VALVE SPRING	12	12	12	
9	1WG-12117-00	RETAINER, VALVE SPRING	8	8	8	
10	1HX-12118-00	COTTER, VALVE	24	24	24	
11	1WG-12118-00	COTTER, VALVE	16	16	16	
12	4TV-12119-00	SEAL, VALVE STEM	12	12	12	
13	4SV-12119-00	SEAL, VALVE STEM	8	8	8	
14	1HX-12168-00	PAD, ADJUSTING 2 (1.20)	20	20	20	UR
	1HX-12168-20	PAD, ADJUSTING 2 (1.25)	20	20	20	UR
	1HX-12168-40	PAD, ADJUSTING 2 (1.30)	20	20	20	UR
	1HX-12168-60	PAD, ADJUSTING 2 (1.35)	20	20	20	UR
	1HX-12168-80	PAD, ADJUSTING 2 (1.40)	20	20	20	UR
	1HX-12168-A0	PAD, ADJUSTING 2 (1.45)	20	20	20	UR
	1HX-12168-F0	PAD, ADJUSTING 2 (1.50)	20	20	20	UR
	1HX-12168-H1	PAD, ADJUSTING 2 (1.55)	20	20	20	UR
	1HX-12168-K1	PAD, ADJUSTING 2 (1.60)	20	20	20	UR
	1HX-12168-M1	PAD, ADJUSTING 2 (1.65)	20	20	20	UR
	1HX-12168-R1	PAD, ADJUSTING 2 (1.70)	20	20	20	UR
	1HX-12168-U1	PAD, ADJUSTING 2 (1.75)	20	20	20	UR
	1HX-12168-W1	PAD, ADJUSTING 2 (1.80)	20	20	20	UR
	1HX-12168-Y1	PAD, ADJUSTING 2 (1.85)	20	20	20	UR

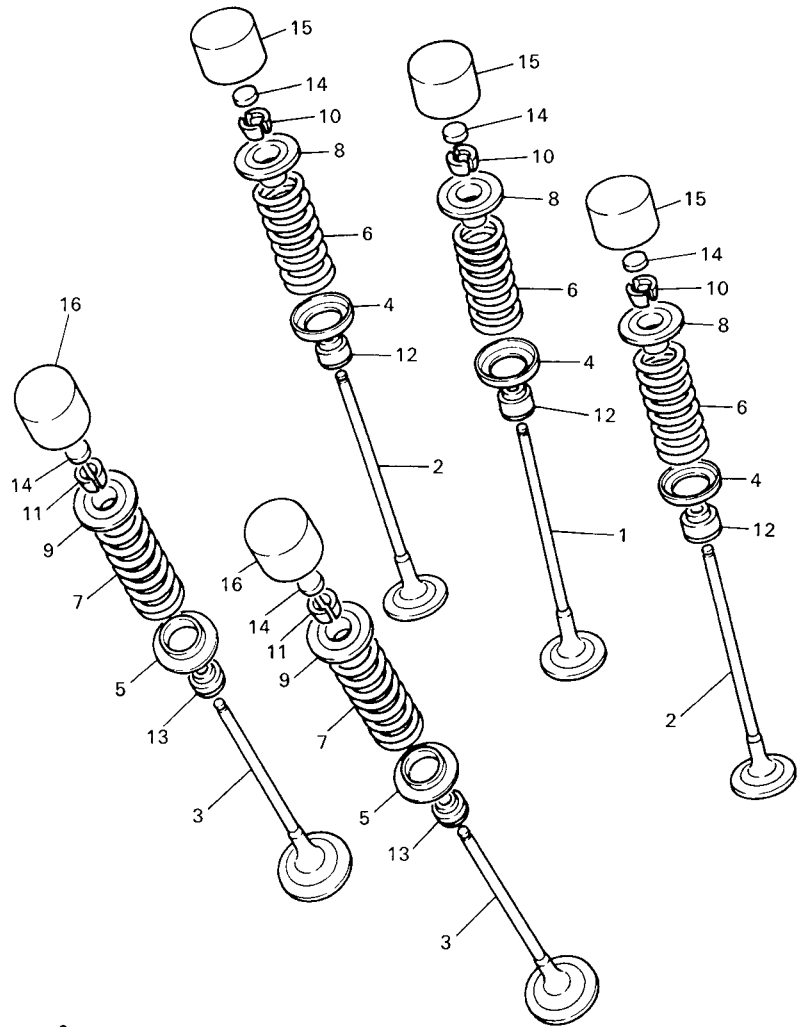

4XV352-8030

FIG. 3 VALVE

REF. NO.	PART NO.	DESCRIPTION	1C2D	1C2E	1C2F	REMARKS
14	1HX-12169-11	PAD, ADJUSTING 2 (1.90)	20	20	20	UR
	1HX-12169-31	PAD, ADJUSTING 2 (1.95)	20	20	20	UR
	1HX-12169-50	PAD, ADJUSTING 2 (2.00)	20	20	20	UR
	1HX-12169-70	PAD, ADJUSTING 2 (2.05)	20	20	20	UR
	1HX-12169-90	PAD, ADJUSTING 2 (2.10)	20	20	20	UR
	1HX-12169-E0	PAD, ADJUSTING 2 (2.15)	20	20	20	UR
	1HX-12169-G0	PAD, ADJUSTING 2 (2.20)	20	20	20	UR
	1HX-12169-J0	PAD, ADJUSTING 2 (2.25)	20	20	20	UR
	1HX-12169-L0	PAD, ADJUSTING 2 (2.30)	20	20	20	UR
	1HX-12169-N0	PAD, ADJUSTING 2 (2.35)	20	20	20	UR
	1HX-12169-T0	PAD, ADJUSTING 2 (2.40)	20	20	20	UR
15	3LN-12153-00	LIFTER, VALVE	12	12	12	UR BLACK
	3LN-12153-10	LIFTER, VALVE	12	12	12	UR YELLOW
	3LN-12153-20	LIFTER, VALVE	12	12	12	UR BLUE
	3LN-12153-30	LIFTER, VALVE	12	12	12	UR RED
16	3FV-12153-00	LIFTER, VALVE	8	8	8	UR BLACK
	3FV-12153-10	LIFTER, VALVE	8	8	8	UR YELLOW
	3FV-12153-20	LIFTER, VALVE	8	8	8	UR BLUE
	3FV-12153-30	LIFTER, VALVE	8	8	8	UR RED

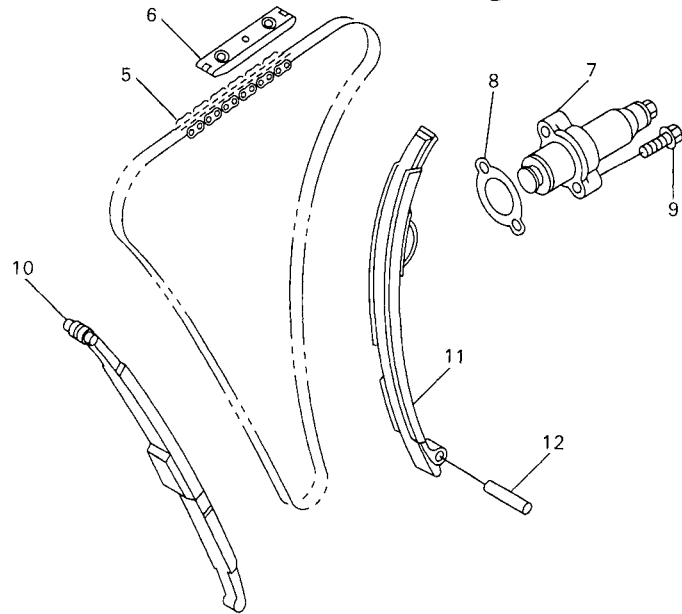
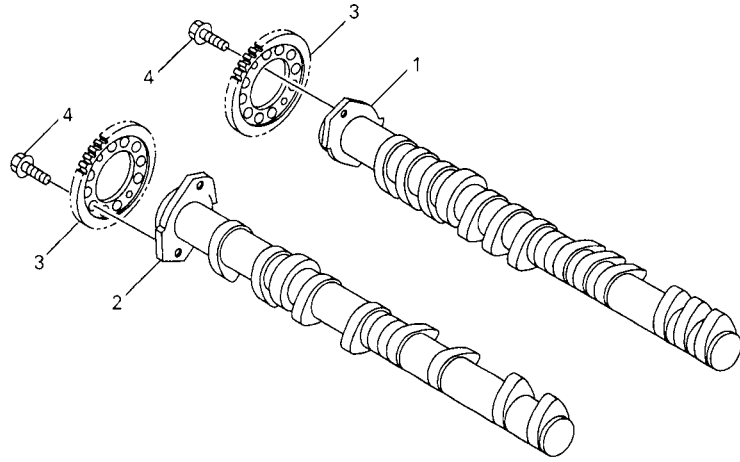

5LV1300-1040

FIG. 4 CAMSHAFT & CHAIN

REF. NO.	PART NO.	DESCRIPTION	1C2D	1C2E	1C2F	REMARKS
1	5JJ-12171-00	CAMSHAFT 1	1	1	1	
2	5JJ-12181-00	CAMSHAFT 2	1	1	1	
3	4XV-12176-00	SPROCKET, CAM CHAIN	2	2	2	
4	90105-07004	BOLT, FLANGE	4	4	4	
5	94591-49130	CHAIN	1	1	1	
6	5BE-12241-00	GUIDE, STOPPER 2	1	1	1	
7	5LV-12210-00	TENSIONER ASSY, CAM CHAIN	1	1	1	
8	4FM-12213-00	GASKET, TENSIONER CASE	1	1	1	
9	95024-06025	BOLT, FLANGE	2	2	2	
10	4XV-12251-00	DAMPER, CHAIN 1	1	1	1	
11	4XV-12252-00	DAMPER, CHAIN 2	1	1	1	
12	93607-44190	PIN, DOWEL	1	1	1	

FIG. 5 WATER PUMP

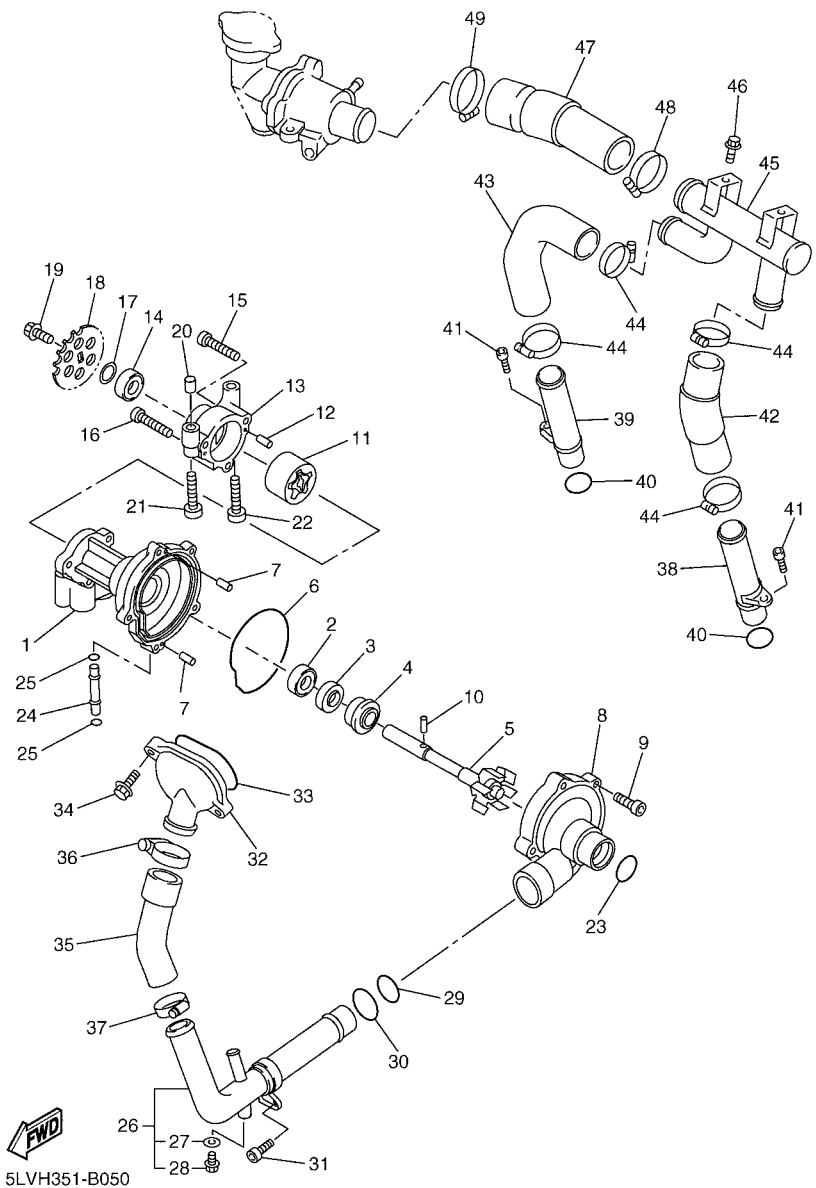

5LVH351-B050

REF. NO.	PART NO.	DESCRIPTION	1C2D	1C2E	1C2F	REMARKS
1	4XV-12421-00	HOUSING, WATER PUMP	1	1	1	
2	93306-00106	BEARING	1	1	1	
3	93102-12372	OIL SEAL	1	1	1	
4	11H-12438-10	SEAL, MECHANICAL	1	1	1	
5	4XV-12450-00	IMPELLER SHAFT ASSY	1	1	1	
6	4XV-12439-00	O-RING	1	1	1	
7	93604-10011	PIN, DOWEL	2	2	2	
8	4XV-12422-00	COVER, HOUSING	1	1	1	
9	91317-06025	BOLT	5	5	5	
10	93603-17070	PIN, DOWEL	1	1	1	
11	4XV-13310-00	ROTOR ASSY 1	1	1	1	
12	93603-12007	PIN, DOWEL	2	2	2	
13	4XV-13336-00	HOUSING, ROTOR	1	1	1	
14	93306-00106	BEARING	1	1	1	
15	91317-06035	BOLT	2	2	2	
16	91317-06040	BOLT	1	1	1	
17	90201-12541	WASHER, PLATE	1	1	1	
18	4XV-13355-00	SPROCKET, DRIVEN	1	1	1	
19	90105-06154	BOLT, FLANGE	1	1	1	
20	91808-30031	PIN, DOWEL	1	1	1	
21	90110-06026	BOLT, HEXAGON SOCKET HEAD	1	1	1	
22	90110-06063	BOLT, HEXAGON SOCKET HEAD	1	1	1	
23	93210-357A2	O-RING	1	1	1	
24	4XV-12485-00	PIPE 5	1	1	1	
25	93210-06667	O-RING	2	2	2	
26	5LV-12481-01	PIPE 1	1	1	1	
27	90430-06014	.GASKET	1	1	1	

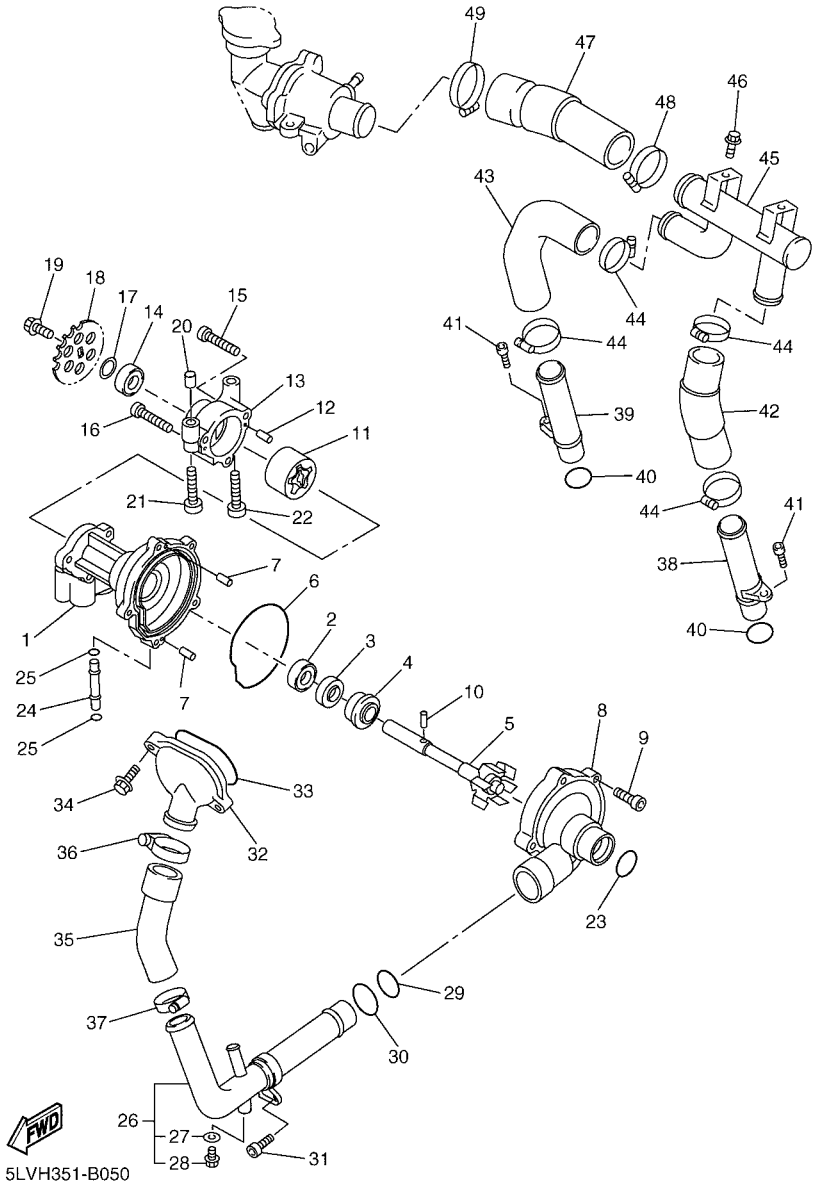
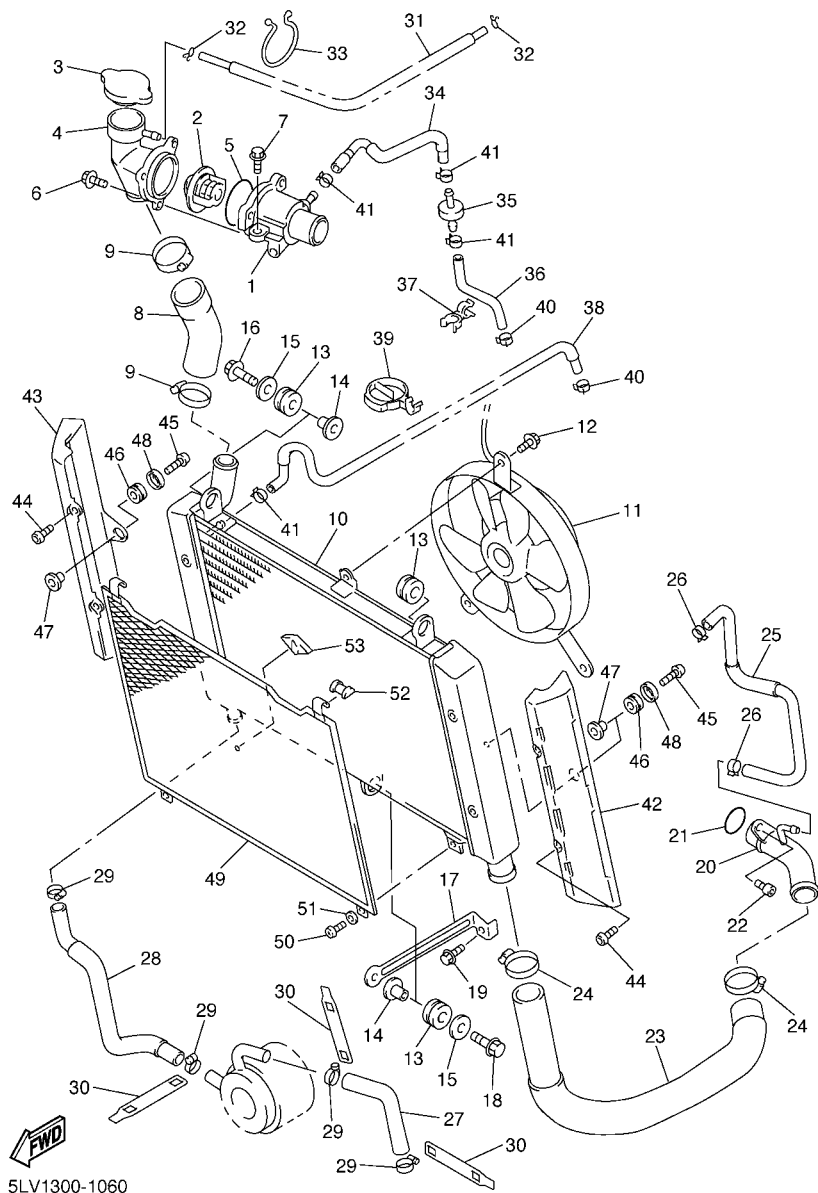

FIG. 5 WATER PUMP

REF. NO.	PART NO.	DESCRIPTION	1C2D	1C2E	1C2F	REMARKS
28	90153-06029	.SCREW, HEXAGON	1	1	1	
29	93210-235A1	O-RING	1	1	1	
30	93210-27370	O-RING	1	1	1	
31	90110-06226	BOLT, HEXAGON SOCKET HEAD	1	1	1	
32	4XV-12469-00	JOINT 1	1	1	1	
33	93210-47675	O-RING	1	1	1	
34	95024-06020	BOLT, FLANGE	2	2	2	
35	4XV-12576-00	HOSE 1	1	1	1	
36	90450-38040	HOSE CLAMP ASSY	1	1	1	
37	90450-35001	HOSE CLAMP ASSY	1	1	1	
38	5LV-12482-00	PIPE 2	1	1	1	
39	5LV-12483-00	PIPE 3	1	1	1	
40	93210-18417	O-RING	2	2	2	
41	91317-06016	BOLT	2	2	2	
42	5LV-12577-00	HOSE 2	1	1	1	
43	5LV-12578-00	HOSE 3	1	1	1	
44	90450-28014	HOSE CLAMP ASSY	4	4	4	
45	5LV-12485-00	PIPE 5	1	1	1	
46	95827-06010	BOLT, FLANGE	2	2	2	
47	5LV-12579-00	HOSE 4	1	1	1	
48	90450-35001	HOSE CLAMP ASSY	1	1	1	
49	90450-38040	HOSE CLAMP ASSY	1	1	1	

FIG. 6 RADIATOR & HOSE



5LV1300-1060

REF. NO.	PART NO.	DESCRIPTION	1C2D	1C2E	1C2F	REMARKS
1	5LV-12417-00	HOUSING, THERMOSTAT	1	1	1	
2	5LP-12411-00	THERMOSTAT	1	1	1	
3	22W-12462-00	CAP, RADIATOR	1	1	1	
4	1AE-12591-01	SUPT, FILLER NECK	1	1	1	
5	93210-49046	O-RING	1	1	1	
6	95827-06020	BOLT, FLANGE	3	3	3	
7	95027-06012	BOLT, FLANGE	1	1	1	
8	5LV-12552-00	HOSE 8	1	1	1	
9	90450-38040	HOSE CLAMP ASSY	2	2	2	
10	5LV-12461-00	RADIATOR ASSY	1	1	1	
11	5LV-12405-00	BLOWER ASSY	1	1	1	
12	95817-06016	BOLT, FLANGE	3	3	3	
13	90480-15363	GROMMET	3	3	3	
14	90387-07391	COLLAR	2	2	2	
15	90201-06071	WASHER, PLATE	2	2	2	
16	95827-06025	BOLT, FLANGE	1	1	1	
17	5LV-12464-00	STAY, RADIATOR	1	1	1	
18	95827-06025	BOLT, FLANGE	1	1	1	
19	95827-06012	BOLT, FLANGE	1	1	1	
20	5LV-12484-00	PIPE 4	1	1	1	
21	93210-23787	O-RING	1	1	1	
22	90110-06226	BOLT, HEXAGON SOCKET HEAD	1	1	1	
23	5LV-12551-00	HOSE 7	1	1	1	
24	90450-38040	HOSE CLAMP ASSY	2	2	2	
25	5LV-1243A-10	HOSE 1	1	1	1	
26	90467-11090	CLIP	2	2	2	
27	5LV-12588-00	HOSE 5	1	1	1	

FIG. 6 RADIATOR & HOSE

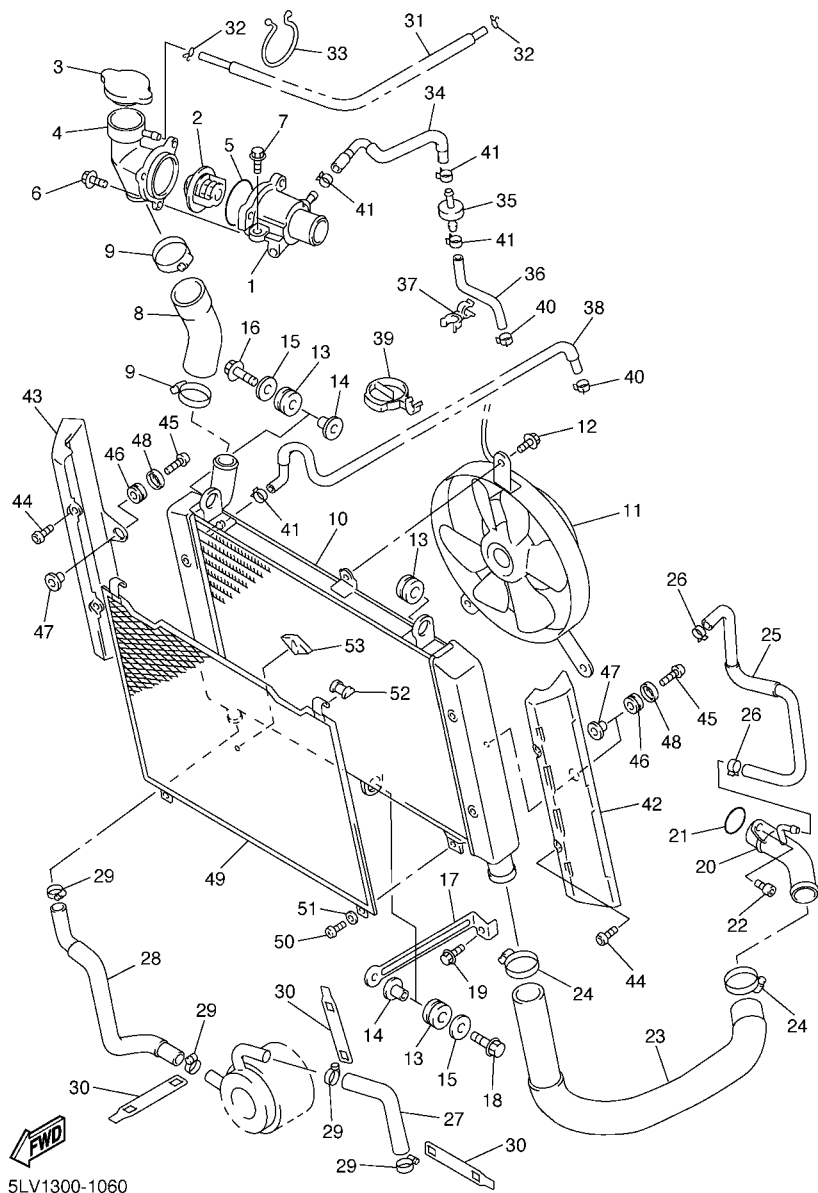

5LV1300-1060

REF. NO.	PART NO.	DESCRIPTION	1C2D	1C2E	1C2F	REMARKS
28	5LV-12589-00	HOSE 6	1	1	1	
29	90450-22017	HOSE CLAMP ASSY	4	4	4	
30	5LV-1246F-00	COVER 3	3	3	3	
31	5LV-12576-00	HOSE 1	1	1	1	
32	90467-08003	CLIP	2	2	2	
33	90464-44109	CLAMP	1	1	1	
34	5LV-1243E-00	HOSE 2	1	1	1	
35	5LV-12470-00	STRAINER ASSY	1	1	1	
36	5LV-1244G-00	HOSE, 4	1	1	1	
37	90464-10186	CLAMP	1	1	1	
38	5LV-1243F-00	HOSE,3	1	1	1	
39	90464-36001	CLAMP	1	1	1	
40	90467-06194	CLIP	2	2	2	
41	90467-08092	CLIP	4	4	4	
42	5LV-1240J-00	RADIATOR COVER ASSY1	1	1	1	
43	5LV-1240K-00	RADIATOR COVER ASSY 2	1	1	1	
44	92014-06016	BOLT, BUTTON HEAD	4	4	4	
45	92014-06025	BOLT, BUTTON HEAD	2	2	2	
46	90480-12596	GROMMET	2	2	2	
47	90387-067W9	COLLAR	2	2	2	
48	90209-06008	WASHER	2	2	2	
49	5LV-12467-00	COVER, RADIATOR	1	1	1	
50	98507-06014	SCREW, PAN HEAD	2	2	2	
51	92907-06600	WASHER, PLATE	2	2	2	
52	1UF-12435-00	GASKET	2	2	2	
53	5LV-12465-00	DAMPER, RADIATOR	1	1	1	

FIG. 8 OIL CLEANER

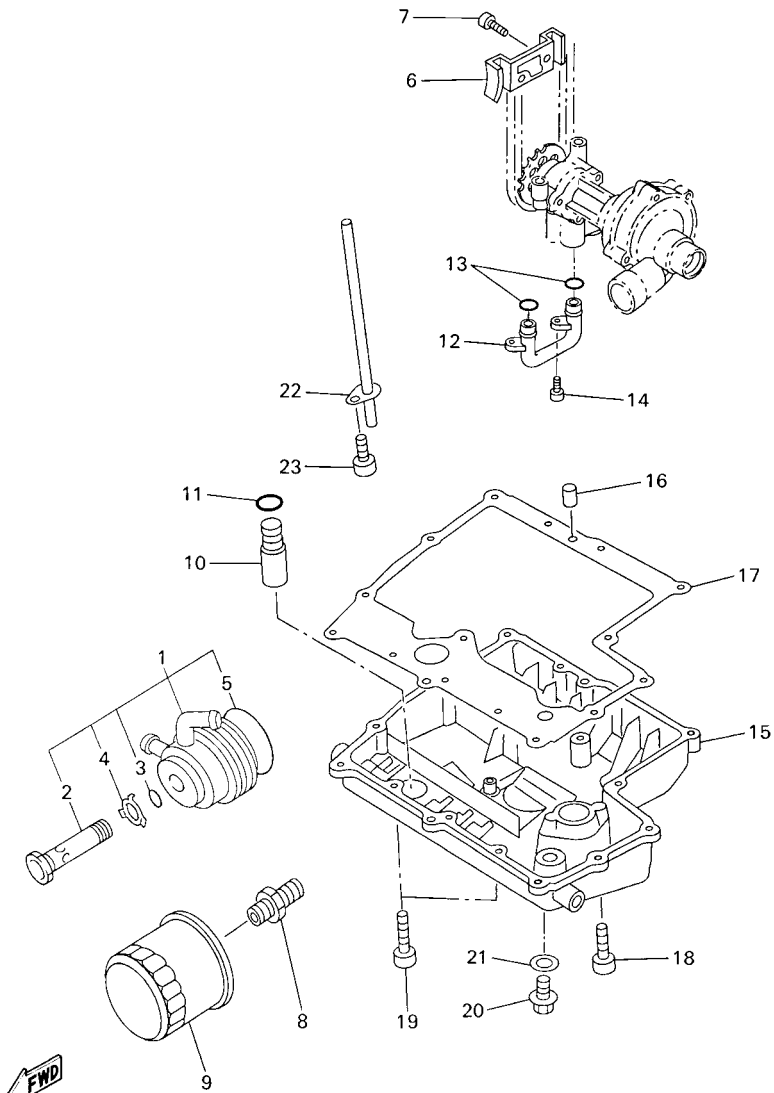

4XV352-8081

REF. NO.	PART NO.	DESCRIPTION	1C2D	1C2E	1C2F	REMARKS
1	5LV-13470-00	OIL COOLER ASSY	1	1	1	
2	5LV-12822-00	.BOLT, UNION	1	1	1	
3	4XV-13473-00	.O-RING	1	1	1	
4	4XV-13318-00	.WASHER	1	1	1	
5	4XV-13475-00	.GASKET	1	1	1	
6	4XV-13898-00	HOLDER	1	1	1	
7	91317-06012	BOLT	2	2	2	
8	90401-20145	BOLT, UNION	1	1	1	
9	5GH-13440-00	ELEMENT ASSY, OIL CLEANER	1	1	1	
10	5PW-13490-00	RELIEF VALVE ASSY	1	1	1	
11	93210-15566	O-RING	1	1	1	
12	4XV-13416-00	PIPE, OIL 1	1	1	1	
13	93210-14579	O-RING	2	2	2	
14	90110-06018	BOLT, HEXAGON SOCKET HEAD	2	2	2	
15	5LV-13417-00	COVER, STRAINER	1	1	1	
16	99530-08012	PIN, DOWEL	2	2	2	
17	5LV-13414-00	GASKET, STRAINER COVER	1	1	1	
18	91317-06025	BOLT	13	13	13	
19	90110-06225	BOLT, HEXAGON SOCKET HEAD	2	2	2	
20	90340-14132	PLUG, STRAIGHT SCREW	1	1	1	
21	214-11198-01	GASKET	1	1	1	
22	5JJ-13161-00	PIPE, DELIVERY 1	1	1	1	
23	90110-06018	BOLT, HEXAGON SOCKET HEAD	1	1	1	

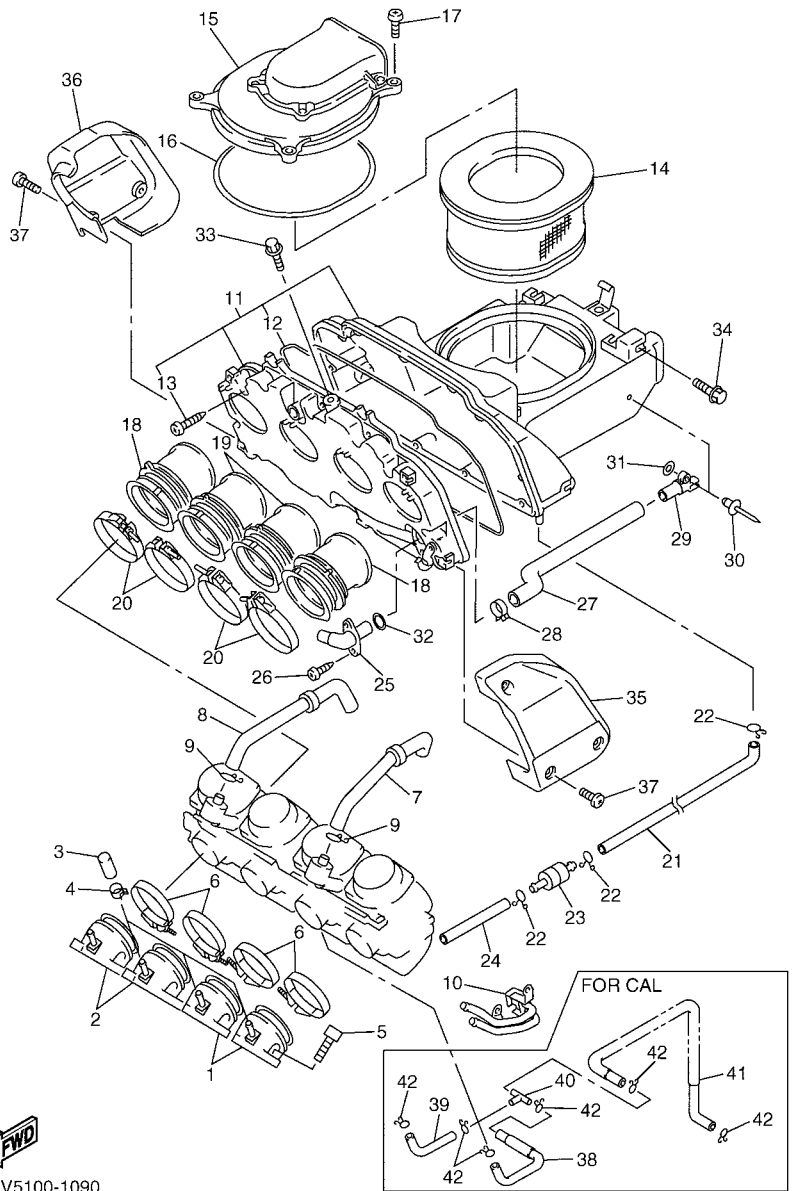

FWD
5LV5100-1090

FIG. 9 INTAKE

REF. NO.	PART NO.	DESCRIPTION	1C2D	1C2E	1C2F	REMARKS
1	5LV-13586-01	JOINT, CARBURETOR 1	2	2	2	
2	5LV-13596-01	JOINT, CARBURETOR 2	2	2	2	
3	16G-13569-00	PLUG, BLIND	3	3	3	
4	90467-10039	CLIP	3	3	3	
5	91317-06020	BOLT	8	8	8	
6	5LV-13474-00	BAND	4	4	4	
7	5LV-13895-00	HOSE	1	1	1	
8	5LV-13892-00	HOSE	1	1	1	
9	90467-14015	CLIP	2	2	2	
10	5LV-14197-00	PIPE	1	1	1	
11	5LV-14401-00	AIR CLEANER CASE ASSY	1	1	1	
12	1AE-14457-00	.SEAL	1	1	1	
13	97707-50130	.SCREW, TAPPING	11	11	11	
14	5LV-14451-00	ELEMENT, AIR CLEANER	1	1	1	
15	5LV-14402-01	CAP ASSY, AIR CLEANER	1	1	1	
16	4XY-14452-00	SEAL	1	1	1	
17	98507-06020	SCREW, PAN HEAD	4	4	4	
18	5LV-14453-00	JOINT, AIR CLEANER 1	2	2	2	
19	5LV-14463-00	JOINT, AIR CLEANER 2	2	2	2	
20	90450-63096	HOSE CLAMP ASSY	4	4	4	
21	5LV-1443E-00	PIPE, DRAIN	1	1	1	
22	90467-10041	CLIP	3	3	3	
23	4X7-2149Y-00	FILTER ASSY	1	1	1	
24	90445-11587	HOSE (L100)	1	1	1	
25	5LV-14485-00	PIPE, JOINT	1	1	1	
26	97707-50120	SCREW, TAPPING	2	2	2	
27	5LV-13926-00	HOSE	1	1	1	

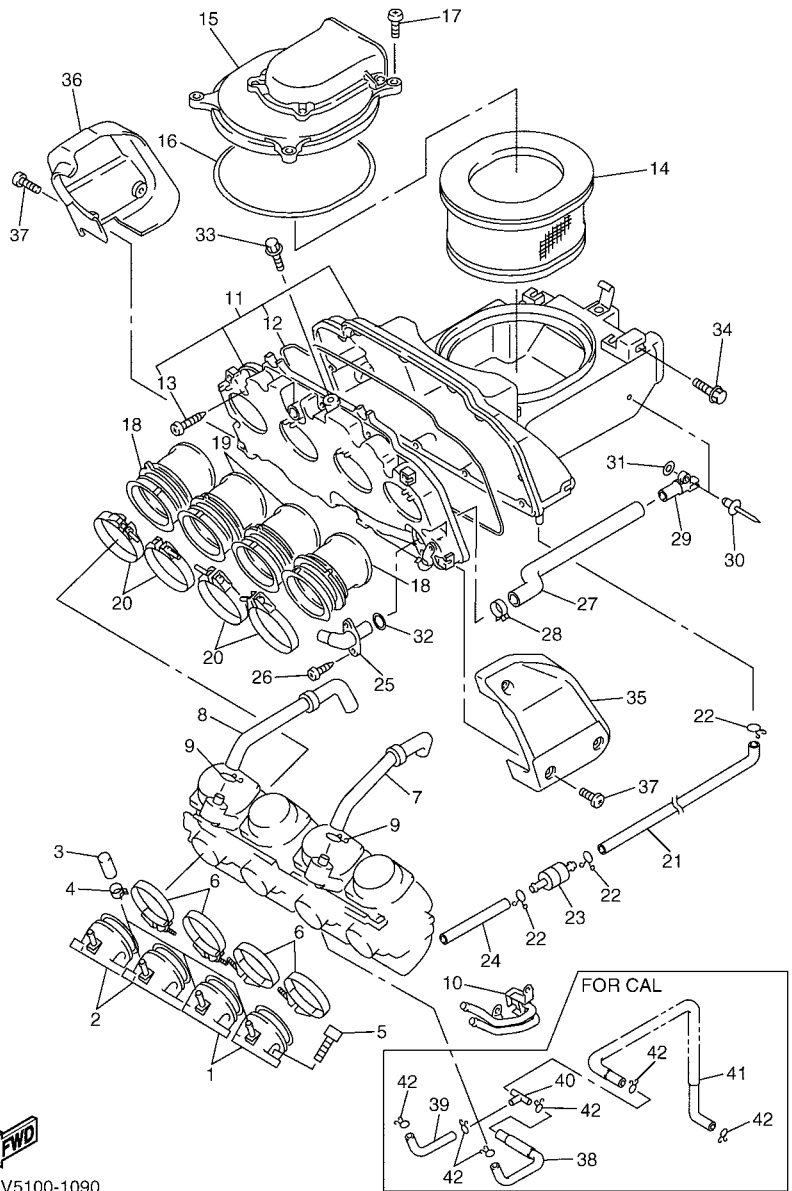

FWD
5LV5100-1090

FIG. 9 INTAKE

REF. NO.	PART NO.	DESCRIPTION	1C2D	1C2E	1C2F	REMARKS
28	90468-08104	CLIP	1	1	1	
29	5LV-14419-00	PIPE	1	1	1	
30	90267-40029	RIVET, BLIND	1	1	1	
31	92907-04600	WASHER	1	1	1	
32	93210-13361	O-RING	1	1	1	
33	95807-06010	BOLT, FLANGE	1	1	1	
34	95807-06016	BOLT, FLANGE	2	2	2	
35	5LV-14417-00	COVER 1	1	1	1	
36	5LV-14418-00	COVER 2	1	1	1	
37	90154-06005	SCREW, BINDING	6	6	6	
38	5LV-14465-00	PIPE		1		
39	5LV-14466-00	PIPE		1		
40	3H3-24376-00	PIPE, JOINT 1		1		
41	5LV-1443J-00	PIPE		1		
42	90467-10008	CLIP		6		

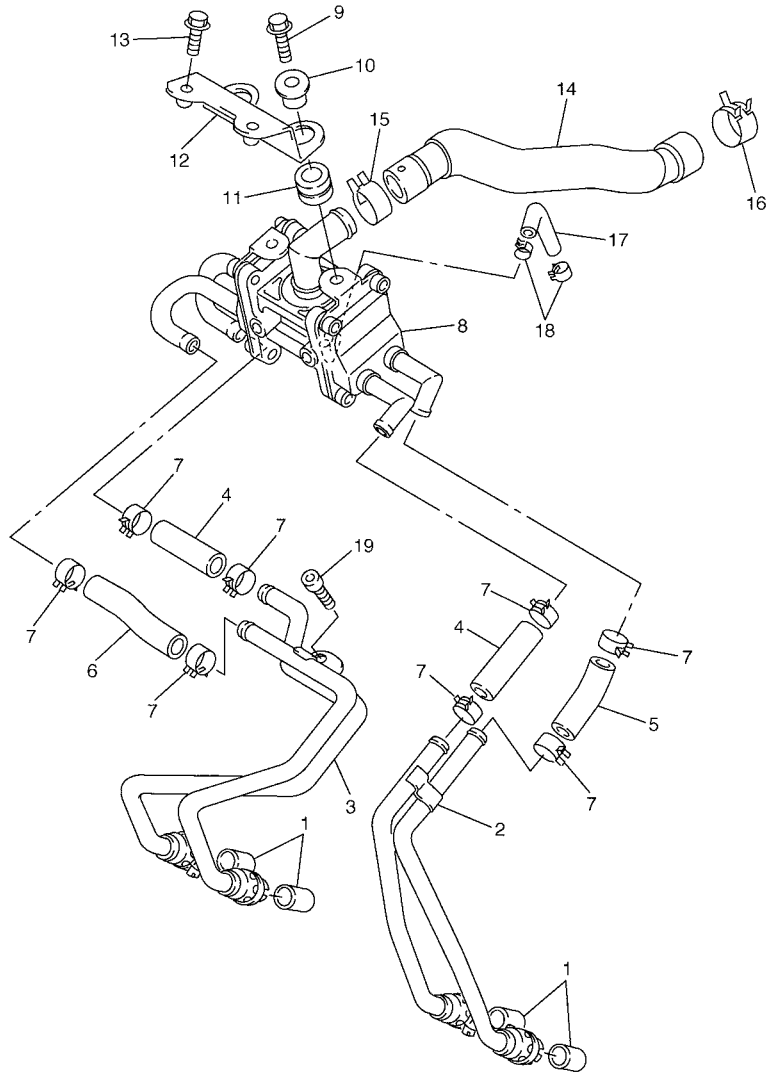
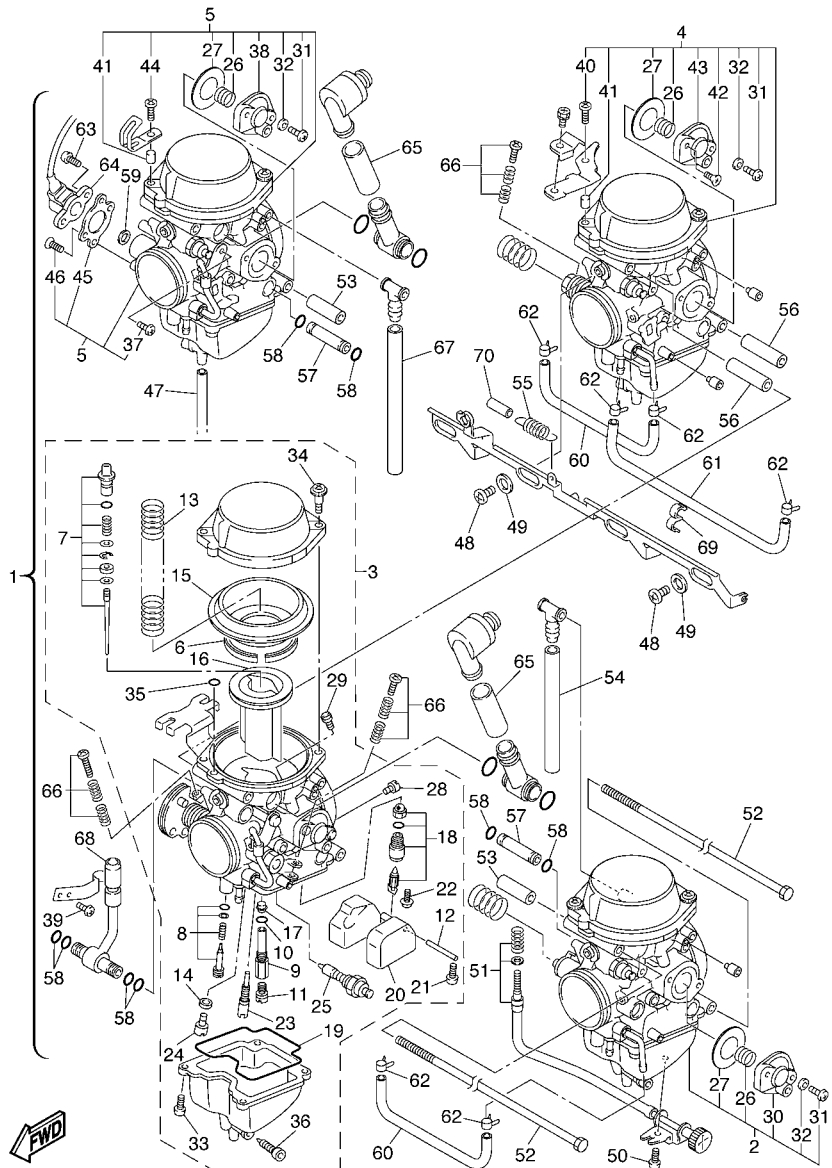

FIG. 10 AIR INDUCTION SYSTEM

REF. NO.	PART NO.	DESCRIPTION	1C2D	1C2E	1C2F	REMARKS
1	4KM-14714-01	GASKET, MUFFLER	4	4	4	
2	5LV-14872-00	PIPE 2	1	1	1	
3	5LV-14873-00	PIPE 3	1	1	1	
4	5JJ-14882-00	HOSE, BEND 2	2	2	2	
5	5LV-14882-00	HOSE, BEND 2	1	1	1	
6	5LV-14883-00	HOSE, BEND 3	1	1	1	
7	90467-15054	CLIP	8	8	8	
8	5LV-14803-00	AIR INDUCTION SYSTEM ASSY	1	1	1	
9	95827-06020	BOLT, FLANGE	2	2	2	
10	90387-07391	COLLAR	2	2	2	
11	90480-15316	GROMMET	2	2	2	
12	5LV-14867-00	BRACKET	1	1	1	
13	95827-06010	BOLT, FLANGE	2	2	2	
14	5LV-14881-01	HOSE, BEND 1	1	1	1	
15	90467-22100	CLIP	1	1	1	
16	90467-23177	CLIP	1	1	1	
17	90445-09007	HOSE	1	1	1	
18	90467-08092	CLIP	2	2	2	
19	91314-06012	BOLT	1	1	1	



1C28300-D100



5LV1300-1110

FIG. 11 CARBURETOR

REF. NO.	PART NO.	DESCRIPTION	1C2D	1C2E	1C2F	REMARKS
1	5LV-14900-40	CARBURETOR ASSY	1		1	
	5LV-14900-30	CARBURETOR ASSY		1		
2	5LV-14901-40	.CARBURETOR ASSY 1	1		1	
	5LV-14901-30	.CARBURETOR ASSY 1		1		
3	5LV-14902-40	.CARBURETOR ASSY 2	1		1	
	5LV-14902-30	.CARBURETOR ASSY 2		1		
4	5LV-14903-40	.CARBURETOR ASSY 3	1		1	
	5LV-14903-30	.CARBURETOR ASSY 3		1		
5	5LV-14904-40	.CARBURETOR ASSY 4	1		1	
	5LV-14904-30	.CARBURETOR ASSY 4		1		
6	5EL-14561-00	..O-RING	1	1	1	
7	5LV-1490J-20	..NEEDLE SET	1	1	1	UR #1,4
	5LV-1490J-30	..NEEDLE SET	1	1	1	UR #2,3
8	5MP-14105-00	..PILOT SCREW SET	1	1	1	
9	5LV-14261-00	..HOLDER	1	1	1	
10	583-14561-00	..O-RING	1	1	1	
11	3G2-1423A-77	..JET, MAIN (#132.5)	1	1	1	UR #1,4
	3G2-14231-26	..JET, MAIN (#130)	1	1	1	UR #2,3
12	127-14186-00	..PIN, FLOAT	1	1	1	
13	5LV-14933-00	..SPRING, DIAPHRAGM	1	1	1	
14	5EL-14918-00	..RING	1	1	1	
15	5EL-24411-00	..DIAPHRAGM	1	1	1	
16	5LV-14112-00	..VALVE, THROTTLE 1	1	1	1	
17	5DM-14141-40	..NOZZLE, MAIN	1	1	1	
18	4KM-14107-15	..NEEDLE VALVE SET	1	1	1	
19	5DM-14561-00	..O-RING	1	1	1	
20	5DM-14985-00	..FLOAT	1	1	1	

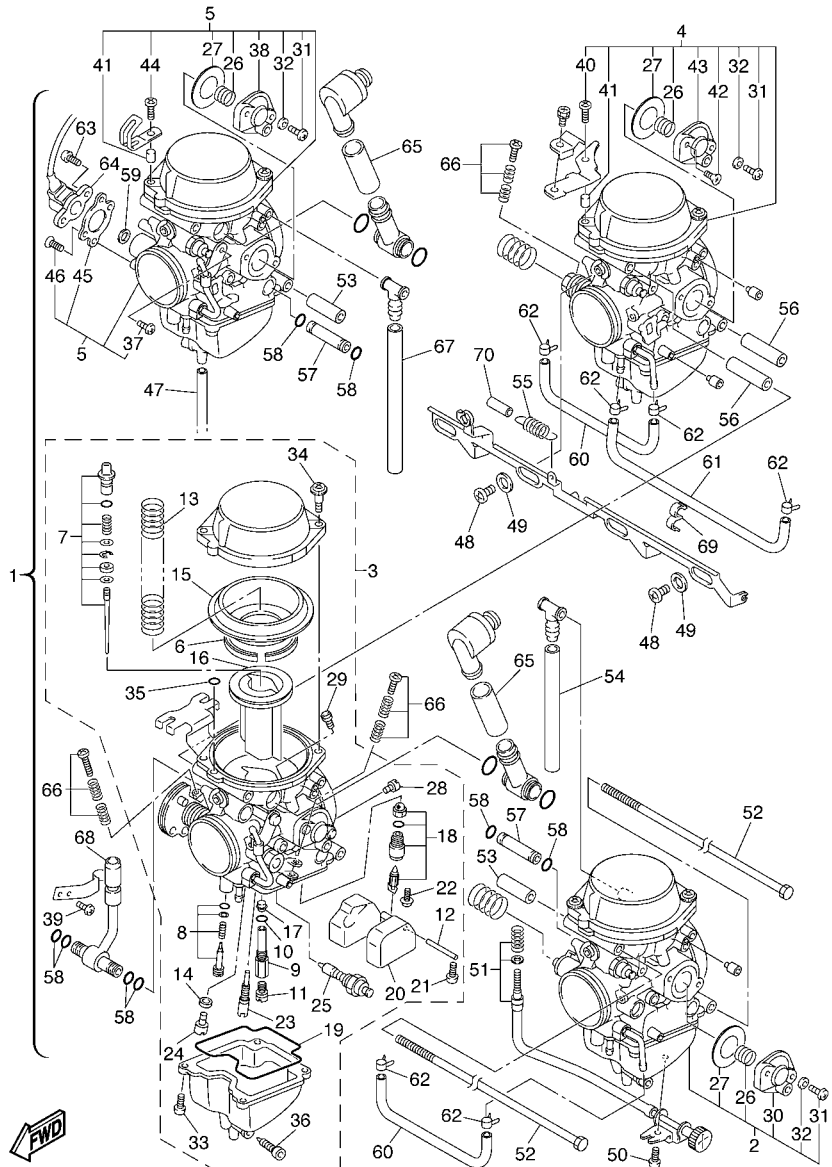

5LV1300-1110

FIG. 11 CARBURETOR

REF. NO.	PART NO.	DESCRIPTION	1C2D	1C2E	1C2F	REMARKS
21	98507-04008	..SCREW, PAN HEAD	1	1	1	
22	1FN-14565-00	..SCREW	1	1	1	
23	4KM-14142-15	..JET, PILOT (# 15)	1	1	1	
24	3G2-1423A-59	..JET, MAIN (# 42.5)	1	1	1	
25	5DM-1410A-00	..STARTER SET	1	1	1	
26	4XY-14589-00	..SPRING	1	1	1	
27	5AP-14940-00	..DIAPHRAGM ASSY	1	1	1	
28	1HX-14231-17	..JET, MAIN (# 85)	1	1	1	
29	1HX-14231-25	..JET, MAIN (#125)	1	1	1	
30	5AP-14280-00	..COVER, CARBURETOR	1	1	1	#1
31	98501-04014	..SCREW, PAN HEAD	2	2	2	UR #1,2,4
	98501-04014	..SCREW, PAN HEAD	1	1	1	UR #3
32	92901-04100	..WASHER, SPRING	2	2	2	UR #1,2,4
	92901-04100	..WASHER, SPRING	1	1	1	UR #3
33	98582-04010	..SCREW, PAN HEAD	4	4	4	
34	4KM-14216-00	..SCREW	2	2	2	UR #1,2
	4KM-14216-00	..SCREW	1	1	1	UR #3,4
35	354-14147-00	..O-RING	1	1	1	
36	4KP-14191-00	..PLUG, DRAIN	1	1	1	
37	98502-05008	..SCREW, PAN HEAD	1	1	1	#2,4
38	5EL-14480-00	..COVER	1	1	1	#2,4
39	98502-03005	..SCREW, PAN HEAD	2	2	2	#2
40	98582-05016	..ELECTRONIC SIREN ASS'Y	1	1	1	#3
41	4KM-14194-00	..RING	1	1	1	#3,4
42	98701-04014	..SCREW, FLAT HEAD	1	1	1	#3
43	5HK-14280-00	..COVER, CARBURETOR	1	1	1	#3
44	98506-05014	..SCREW, PAN HEAD	1	1	1	#4

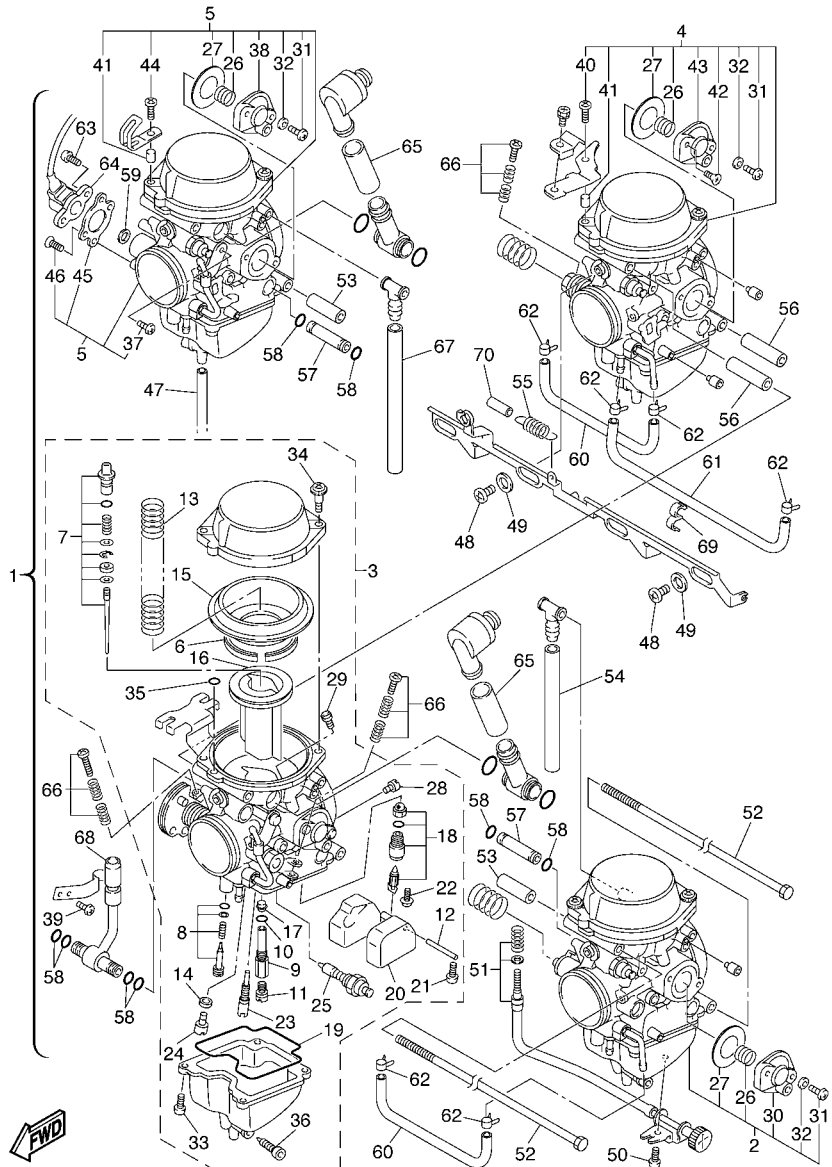

5LV1300-1110

FIG. 11 CARBURETOR

REF. NO.	PART NO.	DESCRIPTION	1C2D	1C2E	1C2F	REMARKS
45	5EA-14867-00	..BRACKET	1	1	1	#4
46	98701-04008	..SCREW, FLAT HEAD	2	2	2	#4
47	3JE-14197-00	.PIPE	4	4	4	
48	5DM-14565-00	.SCREW	3	3	3	
49	4NK-14327-00	.PACKING	3	3	3	
50	98582-05008	.SCREW, PAN HEAD	1	1	1	
51	5EA-14103-00	.THROTTLE SCREW SET	1	1	1	
52	4SV-14592-00	.SCREW	2	2	2	
53	5EA-14148-00	.PIPE	4	4	4	
54	4SV-14987-30	.HOSE	1	1	1	
55	4SV-14935-00	.SPRING	1	1	1	
56	5EA-14996-00	.PIPE	2	2	2	
57	4SV-14996-40	.PIPE	2	2	2	
58	36Y-14147-00	.O-RING	8	8	8	
59	4KG-14285-00	.WASHER	1	1	1	
60	5DM-14987-00	.HOSE	2	2	2	
61	5EL-14396-00	.PIPE	1	1	1	
62	5DM-14919-00	.CLIP	6	6	6	
63	4WM-14565-00	.SCREW	2	2	2	
64	4XY-85885-00	.THROTTLE SENSOR ASSY	1	1	1	
65	4SV-14197-00	.PIPE	2	2	2	
66	3EN-1490K-00	.STOP SCREW SET	3	3	3	
67	4SV-14987-20	.HOSE	1	1	1	
68	5EA-14987-10	.HOSE	1	1	1	
69	5LV-14919-00	.CLIP	1	1	1	
70	5DM-14936-00	.SEAT, SPRING	1	1	1	

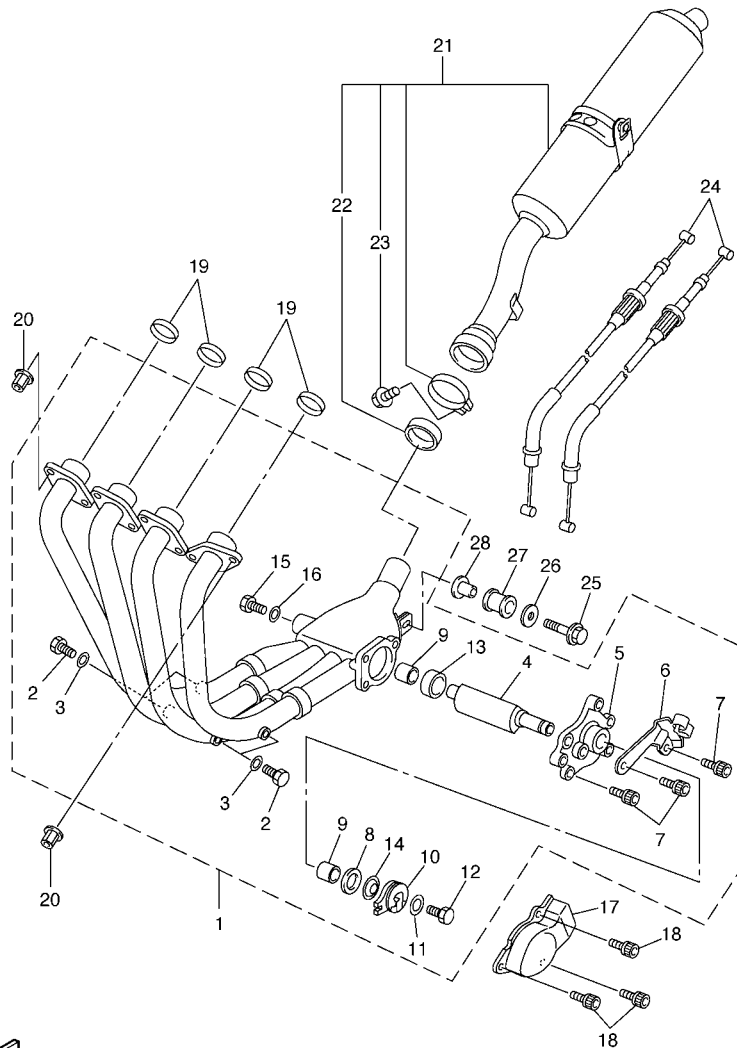

FWD
5LV1300-1120

FIG. 12 EXHAUST

REF. NO.	PART NO.	DESCRIPTION	1C2D	1C2E	1C2F	REMARKS
1	5LV-14610-01	EXHAUST PIPE ASSY 1	1	1	1	
2	97080-06008	.BOLT	4	4	4	
3	92990-06600	.WASHER, PLATE	4	4	4	
4	4SV-14821-00	.ARM, SHAFT (VALVE)	1	1	1	
5	5JJ-14811-00	.HOUSING	1	1	1	
6	5LV-14849-00	.BRACKET	1	1	1	
7	90110-06025	.BOLT, HEXAGON SOCKET HEAD	3	3	3	
8	90201-106M5	.WASHER, PLATE	1	1	1	
9	4SV-14638-00	.COLLAR	2	2	2	
10	2TK-14865-01	.PULLEY	1	1	1	
11	90201-050T4	.WASHER, PLATE	1	1	1	
12	97080-05012	.BOLT	1	1	1	
13	90387-106U7	.COLLAR	1	1	1	
14	5PW-14683-00	.SPRING, HOOK	1	1	1	
15	91380-04006	.BOLT	2	2	2	
16	92990-04600	.WASHER, PLATE	2	2	2	
17	5LV-14826-00	PROTECTOR, EXHAUST	1	1	1	
18	90119-06187	BOLT, WITH WASHER	3	3	3	
19	4FM-14613-00	GASKET, EXHAUST PIPE	4	4	4	
20	90179-08410	NUT	8	8	8	
21	5LV-14710-12	MUFFLER ASSY 1	1	1	1	
22	4XV-14714-00	.GASKET, MUFFLER	1	1	1	
23	95814-08025	.BOLT, FLANGE	1	1	1	
24	5LV-1130E-01	CABLE PULLEY ASSY	1	1	1	
25	95817-08040	BOLT, FLANGE	1	1	1	
26	90201-08612	WASHER, PLATE	1	1	1	
27	4XV-27424-00	DAMPER, MUFFLER	1	1	1	

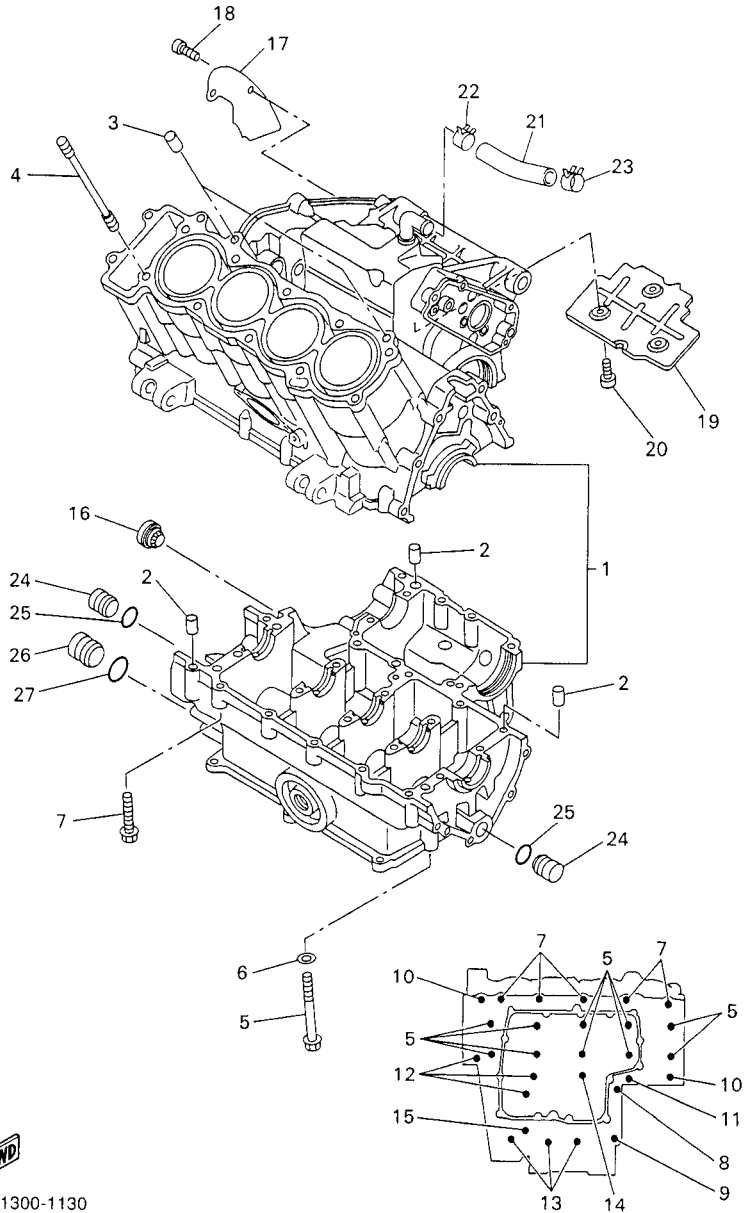

5LV1300-1130

FIG. 13 CRANKCASE

REF. NO.	PART NO.	DESCRIPTION	1C2D	1C2E	1C2F	REMARKS
1	5LV-15100-10	CRANKCASE ASSY	1	1	1	
2	99530-10014	PIN, DOWEL	3	3	3	
3	99530-10114	PIN, DOWEL	2	2	2	
4	90116-10619	BOLT, STUD	10	10	10	
5	90105-093A5	BOLT, FLANGE	10	10	10	
6	90201-096J9	WASHER, PLATE	10	10	10	
7	95817-06055	BOLT, FLANGE	5	5	5	
8	90105-08015	BOLT, FLANGE	1	1	1	
9	95817-08050	BOLT, FLANGE	1	1	1	
10	90109-065G3	BOLT	2	2	2	
11	95817-06060	BOLT, FLANGE	1	1	1	
12	95817-06070	BOLT, FLANGE	3	3	3	
13	95817-06045	BOLT, FLANGE	3	3	3	
14	95814-06050	BOLT, FLANGE	1	1	1	
15	95817-06065	BOLT, FLANGE	1	1	1	
16	2H7-15361-00	GAUGE, LEVEL	1	1	1	
17	4XV-11165-00	PLATE, BREATHER	1	1	1	
18	90110-06018	BOLT, HEXAGON SOCKET HEAD	2	2	2	
19	4XV-11145-00	PLATE, BREATHER 2	1	1	1	
20	90110-06018	BOLT, HEXAGON SOCKET HEAD	3	3	3	
21	5LV-11166-00	PIPE, BREATHER 1	1	1	1	
22	90468-08104	CLIP	1	1	1	
23	90467-16009	CLIP	1	1	1	
24	90338-16262	PLUG	2	2	2	
25	93210-12790	O-RING	2	2	2	
26	90338-20263	PLUG	1	1	1	
27	93210-16314	O-RING	1	1	1	

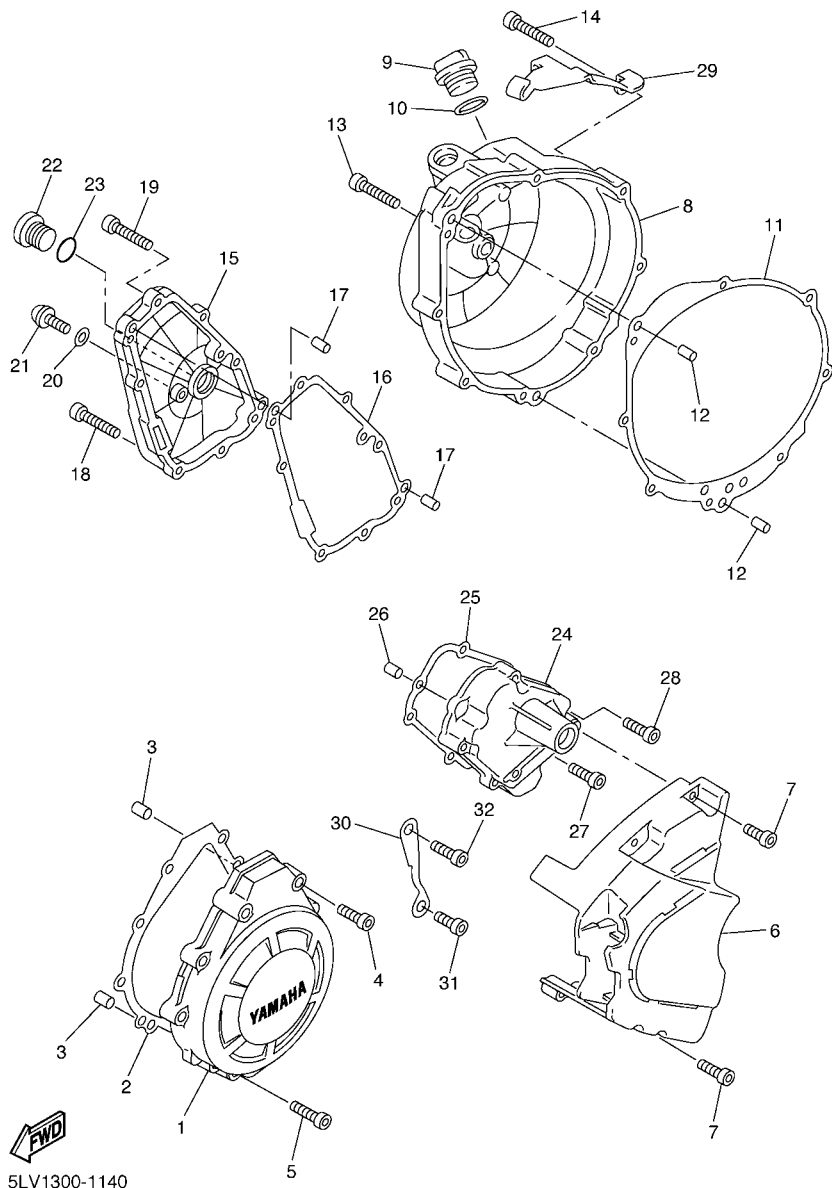
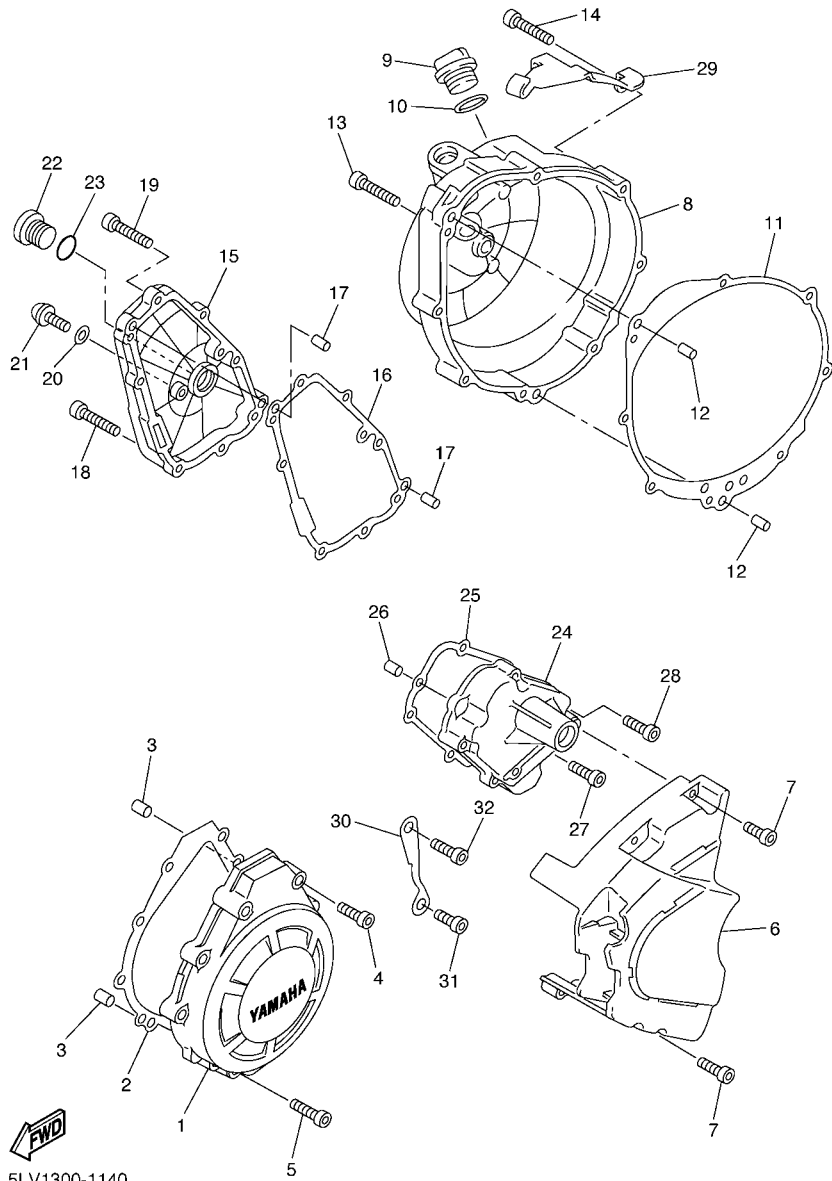

FIG. 14 CRANKCASE COVER 1

REF. NO.	PART NO.	DESCRIPTION	1C2D	1C2E	1C2F	REMARKS
1	5LV-15411-10	COVER, CRANKCASE 1	1	1	1	
2	4XV-15451-00	GASKET, CRANKCASE COVER 1	1	1	1	
3	99530-08012	PIN, DOWEL	2	2	2	
4	91314-06035	BOLT	8	8	8	
5	91314-06020	BOLT	1	1	1	
6	5LV-15418-10	COVER, CHAIN CASE	1	1	1	
7	91314-06025	BOLT	4	4	4	
8	5LV-15421-10	COVER, CRANKCASE 2	1	1	1	
9	3F9-15362-00	PLUG, OIL LEVEL	1	1	1	
10	93210-27194	O-RING	1	1	1	
11	4XV-15461-00	GASKET, CRANKCASE COVER 2	1	1	1	
12	93608-21002	PIN, DOWEL	2	2	2	
13	91314-06040	BOLT	6	6	6	
14	91314-06045	BOLT	2	2	2	
15	5LV-15416-00	COVER, OIL PUMP	1	1	1	
16	5LV-15456-00	GASKET, OIL PUMP COVER 1	1	1	1	
17	99530-08012	PIN, DOWEL	2	2	2	
18	91314-06020	BOLT	6	6	6	
19	91314-06025	BOLT	2	2	2	
20	90430-08143	GASKET	1	1	1	
21	92014-08012	BOLT, BUTTON HEAD	1	1	1	
22	90340-32002	PLUG, STRAIGHT SCREW	1	1	1	
23	93210-32172	O-RING	1	1	1	
24	5LV-15425-00	COVER, GENERATOR 2	1	1	1	
25	4XV-15463-00	GASKET, COVER 2	1	1	1	
26	99530-08012	PIN, DOWEL	2	2	2	
27	91314-06020	BOLT	2	2	2	



5LV1300-1140

FIG. 14 CRANKCASE COVER 1

REF. NO.	PART NO.	DESCRIPTION	1C2D	1C2E	1C2F	REMARKS
28	91314-06030	BOLT	3	3	3	
29	5LV-15441-01	HOLDER, CLUTCH CABLE	1	1	1	
30	5LV-15113-00	PLATE	1	1	1	
31	90110-06224	BOLT, HEXAGON SOCKET HEAD	1	1	1	
32	90110-06124	BOLT, HEXAGON SOCKET HEAD	1	1	1	



5LVH351-B160

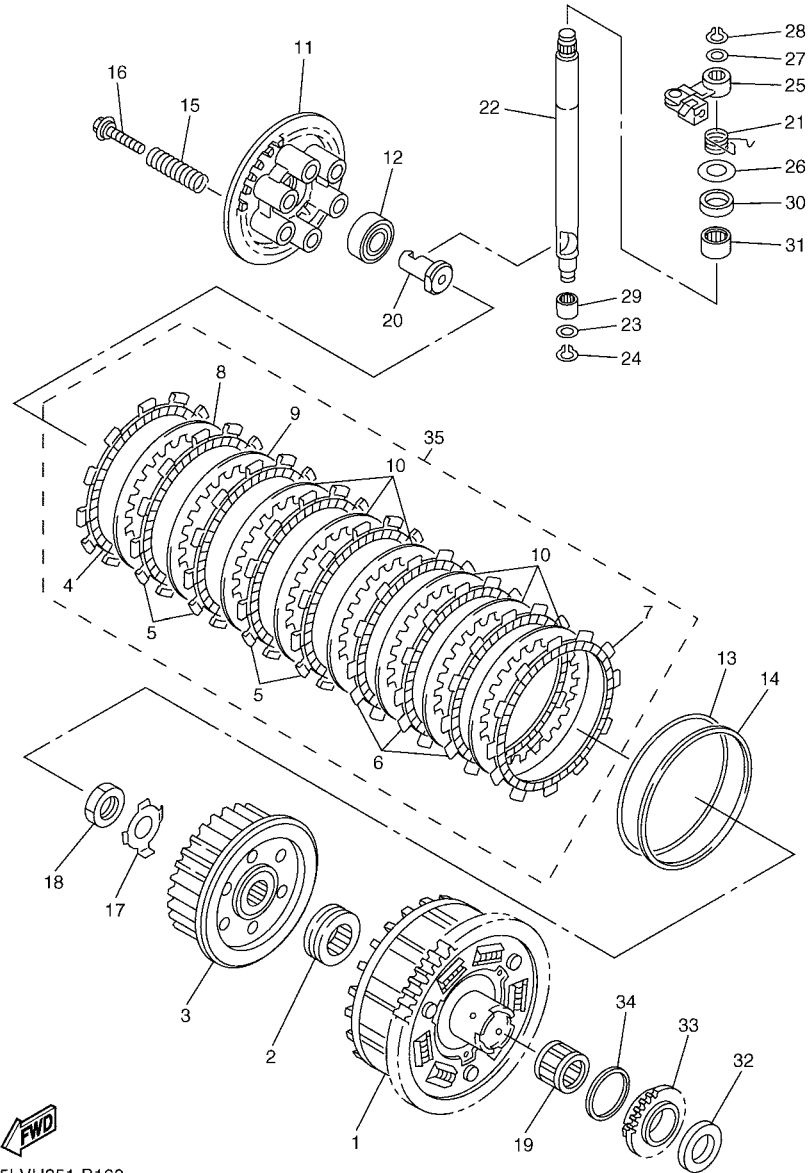

FIG. 16 CLUTCH

REF. NO.	PART NO.	DESCRIPTION	1C2D	1C2E	1C2F	REMARKS
1	5LV-16150-00	PRIMARY DRIVEN GEAR COMP.	1	1	1	
2	5LV-16154-00	PLATE, THRUST 1	1	1	1	
3	5LV-16371-00	BOSS, CLUTCH	1	1	1	
4	4FN-16321-00	PLATE, FRICTION	1	1	1	
5	5LV-16321-20	PLATE, FRICTION	4	4	4	
6	5LV-16321-10	PLATE, FRICTION	3	3	3	
7	5LV-16321-00	PLATE, FRICTION	1	1	1	
8	31A-16325-00	PLATE, CLUTCH 2 (T=2.0)	1	1	1	STD
	168-16325-00	PLATE, CLUTCH 2 (T=1.6)	1	1	1	UR
	168-16324-00	PLATE, CLUTCH 1 (T=2.3)	1	1	1	UR
9	31A-16325-00	PLATE, CLUTCH 2 (T=2.0)	1	1	1	STD
	168-16324-00	PLATE, CLUTCH 1 (T=2.3)	1	1	1	UR
10	31A-16325-00	PLATE, CLUTCH 2 (T=2.0)	6	6	6	
11	5EB-16351-01	PLATE, PRESSURE 1	1	1	1	
12	93306-00304	BEARING	1	1	1	
13	5LV-16383-00	SPRING, CLUTCH BOSS	1	1	1	
14	5LV-16384-00	PLATE, SEAT	1	1	1	
15	90501-230E4	SPRING, COMPRESSION	6	6	6	
16	90159-06006	SCREW, WITH WASHER	6	6	6	
17	90215-20231	WASHER, LOCK	1	1	1	
18	90170-20327	NUT	1	1	1	
19	93310-228S5	BEARING	1	1	1	
20	5LV-16356-00	ROD, PUSH 1	1	1	1	
21	90508-13007	SPRING, TORSION	1	1	1	
22	5LV-16382-00	AXLE, PUSH LEVER	1	1	1	
23	92907-08600	WASHER, PLATE	1	1	1	
24	99001-07600	CIRCLIP	1	1	1	

C11



5LVH351-B160

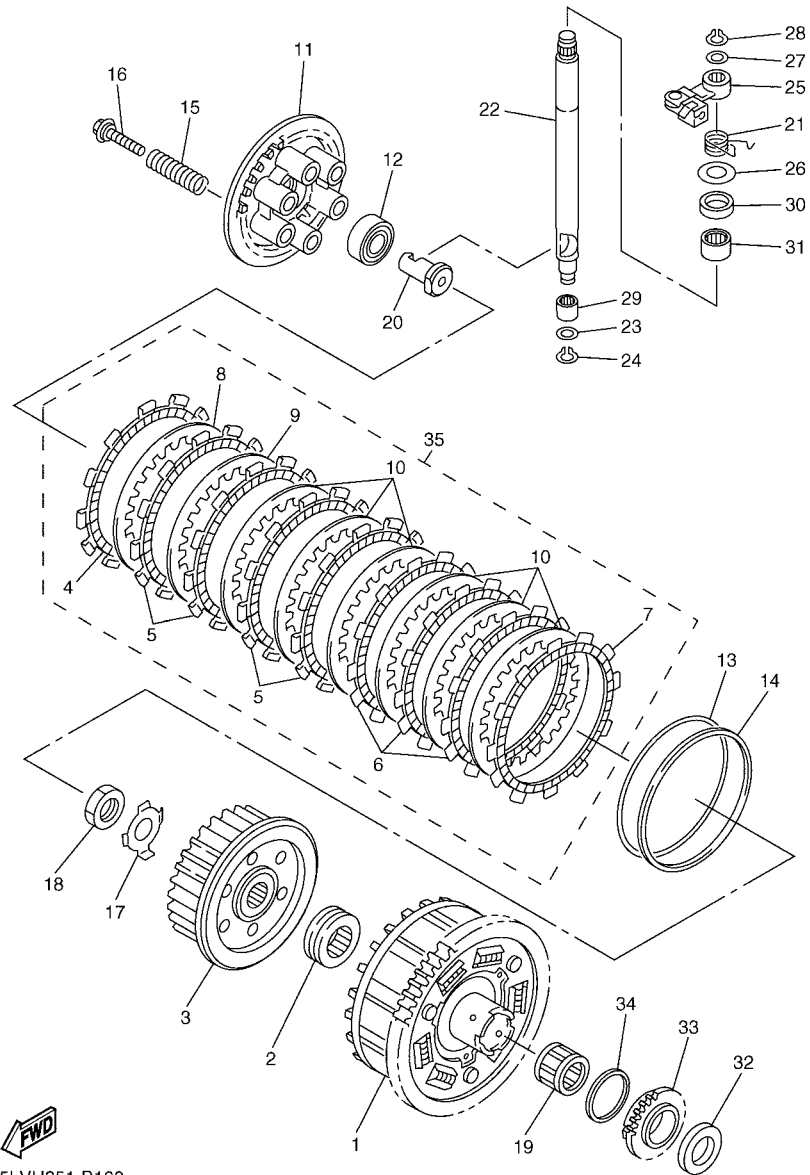
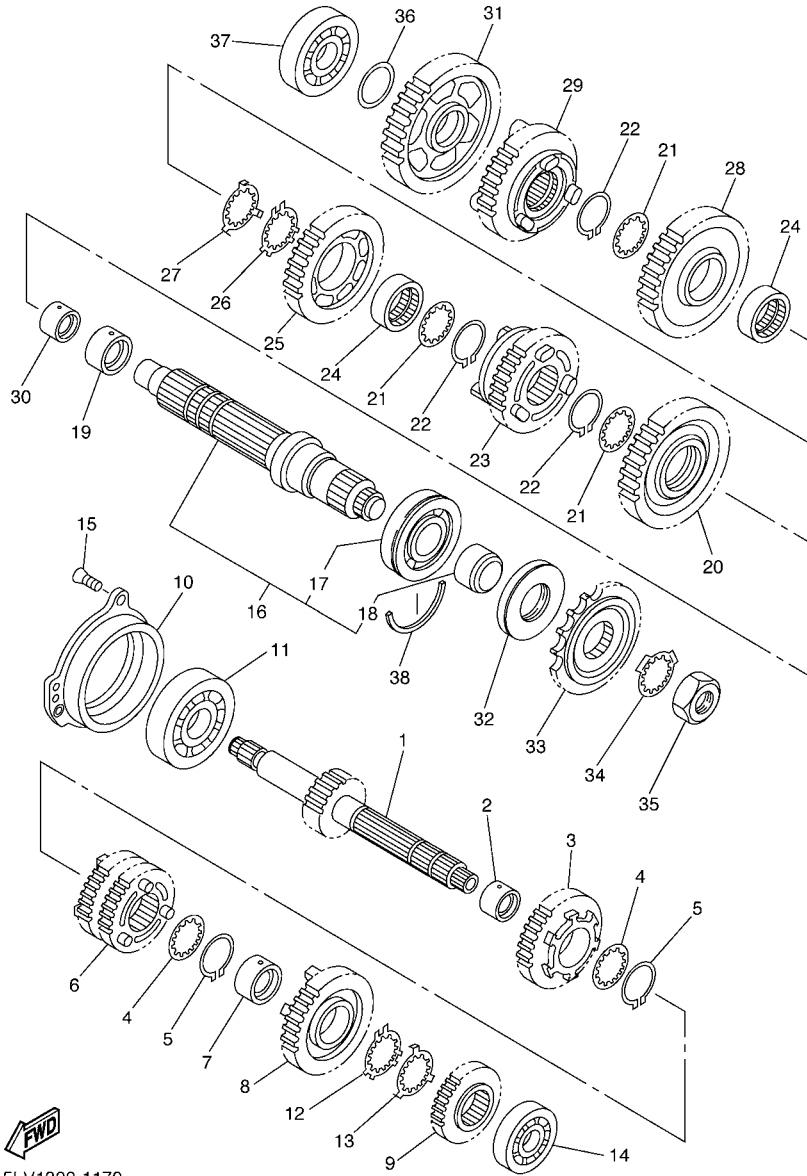

FIG. 16 CLUTCH

REF. NO.	PART NO.	DESCRIPTION	1C2D	1C2E	1C2F	REMARKS
25	5LV-16340-00	PUSH LEVER ASSY	1	1	1	
26	90201-12163	WASHER, PLATE	1	1	1	
27	90201-10119	WASHER, PLATE	1	1	1	
28	99009-10400	CIRCLIP	1	1	1	
29	93317-11020	BEARING	1	1	1	
30	93102-12106	OIL SEAL (SD 12-22-5 HS)	1	1	1	
31	93317-11287	BEARING	1	1	1	
32	4XV-16154-00	PLATE, THRUST 1	1	1	1	
33	5PW-13354-01	SPROCKET, DRIVE	1	1	1	
34	90201-43008	WASHER, PLATE	1	1	1	
35	5LV-16309-09	PLATE SET	1	1	1	AP

FIG. 17 TRANSMISSION



5LV1300-1170

REF. NO.	PART NO.	DESCRIPTION	1C2D	1C2E	1C2F	REMARKS
1	5LV-17411-00	AXLE, MAIN (14T)	1	1	1	
2	90387-2811B	COLLAR	1	1	1	
3	5JJ-17151-00	GEAR, 5TH PINION (25T)	1	1	1	
4	90209-25342	WASHER	2	2	2	
5	93440-28062	CIRCLIP	2	2	2	
6	5JJ-17131-00	GEAR, 3RD PINION (20/21T)	1	1	1	
7	90387-2810U	COLLAR	1	1	1	
8	5JJ-17161-00	GEAR, 6TH PINION (26T)	1	1	1	
9	5JJ-17121-01	GEAR, 2ND PINION (19T)	1	1	1	
10	5JJ-15163-00	HOUSING, BEARING 1	1	1	1	
11	93306-37807	BEARING	1	1	1	
12	90209-25349	WASHER	1	1	1	
13	90209-25350	WASHER	1	1	1	
14	93306-27208	BEARING	1	1	1	
15	90149-06286	SCREW	3	3	3	
16	5LV-17402-00	DRIVE AXLE ASSY	1	1	1	
17	93306-20705	.BEARING	1	1	1	
18	90387-30001	.COLLAR	1	1	1	
19	90387-3311C	COLLAR	1	1	1	
20	5JJ-17221-00	GEAR, 2ND WHEEL (35T)	1	1	1	
21	90209-30344	WASHER	3	3	3	
22	93440-32063	CIRCLIP	3	3	3	
23	5PW-17261-00	GEAR, 6TH WHEEL (29T)	1	1	1	
24	90387-3310V	COLLAR	2	2	2	
25	5JJ-17241-00	GEAR, 4TH WHEEL (28T)	1	1	1	
26	90209-30345	WASHER	1	1	1	
27	90209-30343	WASHER	1	1	1	

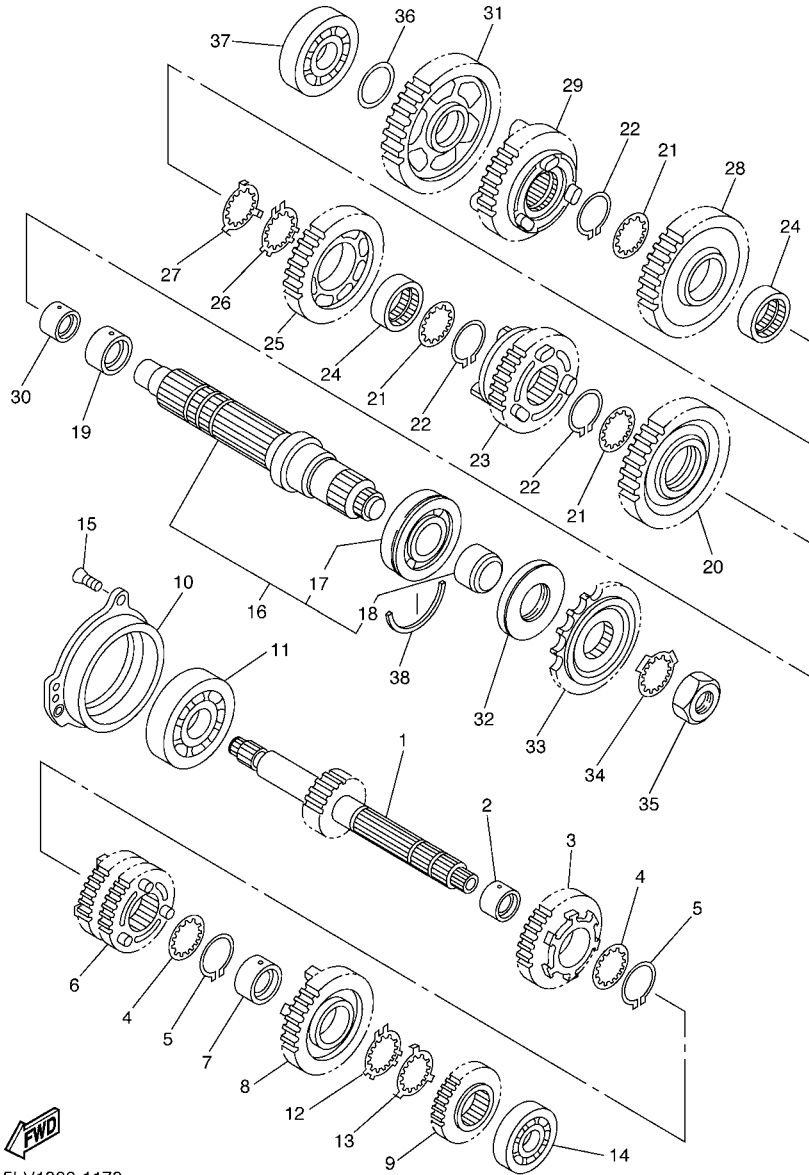

5LV1300-1170

FIG. 17 TRANSMISSION

REF. NO.	PART NO.	DESCRIPTION	1C2D	1C2E	1C2F	REMARKS
28	5JJ-17231-00	GEAR, 3RD WHEEL (30T)	1	1	1	
29	5JJ-17251-00	GEAR, 5TH WHEEL (30T)	1	1	1	
30	90387-2511A	COLLAR	1	1	1	
31	5JJ-17211-00	GEAR, 1ST WHEEL (35T)	1	1	1	
32	93102-45465	OIL SEAL	1	1	1	
33	4XV-17460-00	SPROCKET, DRIVE (16T)	1	1	1	
34	90215-30233	WASHER, LOCK	1	1	1	
35	90179-22063	NUT	1	1	1	
36	90201-224L4	WASHER, PLATE	1	1	1	
37	93306-37209	BEARING	1	1	1	
38	93440-72049	CIRCLIP	1	1	1	

C14

FIG. 18 SHIFT CAM & FORK

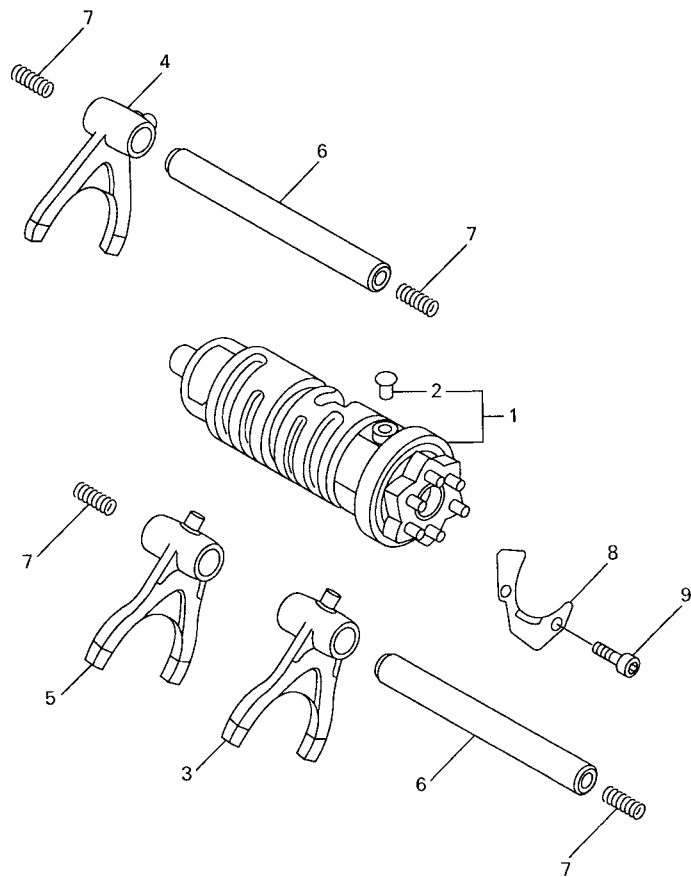

REF. NO.	PART NO.	DESCRIPTION	1C2D	1C2E	1C2F	REMARKS
1	5LV-18540-00	SHIFT CAM ASSY	1	1	1	
2	136-18542-00	.POINT, NEUTRAL	1	1	1	
3	4XV-18511-00	FORK, SHIFT 1	1	1	1	
4	5JJ-18512-00	FORK, SHIFT 2	1	1	1	
5	4XV-18513-00	FORK, SHIFT 3	1	1	1	
6	4XV-18531-00	BAR, SHIFT FORK GUIDE 1	2	2	2	
7	90501-064L1	SPRING, COMPRESSION	4	4	4	
8	4XV-18536-00	STOPPER, SHIFT BAR	1	1	1	
9	90110-06226	BOLT, HEXAGON SOCKET HEAD	2	2	2	

4XV352-8170

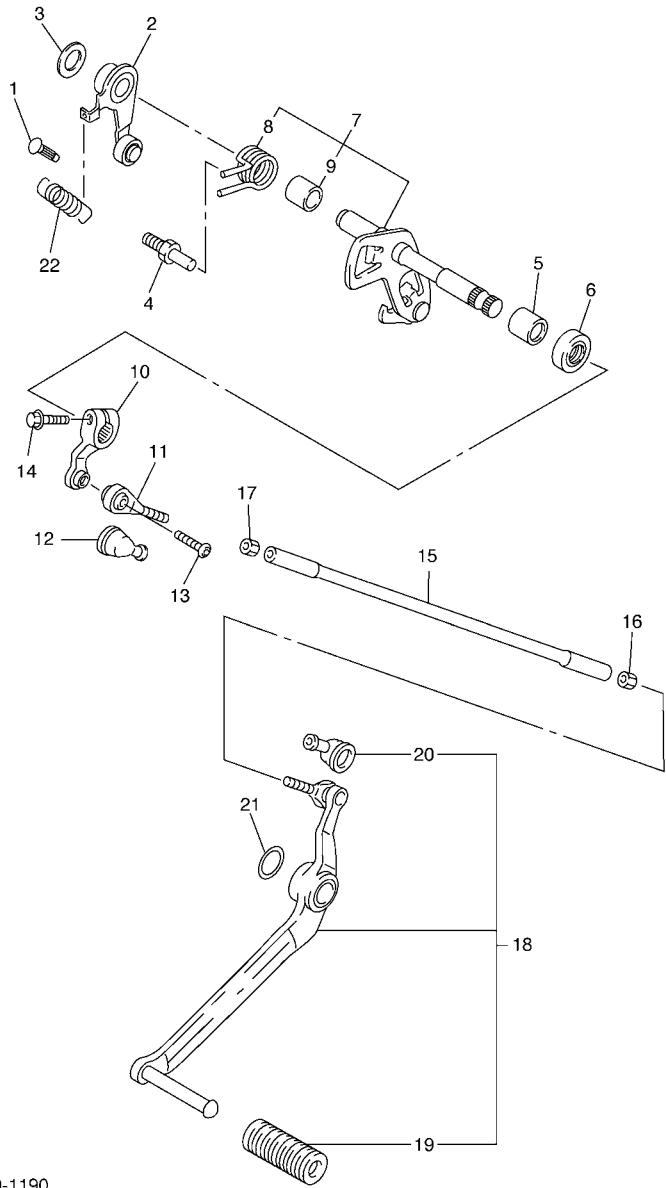

5LV1300-1190

FIG. 19 SHIFT SHAFT

REF. NO.	PART NO.	DESCRIPTION	1C2D	1C2E	1C2F	REMARKS
1	132-16346-00	HOOK, SPRING	1	1	1	
2	5JJ-18140-00	STOPPER LEVER ASSY	1	1	1	
3	90201-120K4	WASHER, PLATE	1	1	1	
4	5SL-18127-00	STOPPER, SCREW	1	1	1	
5	93317-11287	BEARING	1	1	1	
6	93101-12004	OIL SEAL	1	1	1	
7	5LV-18101-00	SHIFT SHAFT ASSY	1	1	1	
8	90508-295B2	.SPRING, TORSION	1	1	1	
9	90387-1211D	.COLLAR	1	1	1	
10	5EB-18112-01	ARM, SHIFT	1	1	1	
11	5LV-18116-00	JOINT, ROD 1	1	1	1	
12	4XV-18154-00	COVER, DUST	1	1	1	
13	90111-06019	BOLT	1	1	1	
14	95824-06020	BOLT, FLANGE	1	1	1	
15	5LV-18115-00	ROD, SHIFT	1	1	1	
16	90170-06228	NUT(COUNTER CLOCKWISE)	1	1	1	
17	95304-06700	NUT	1	1	1	
18	5LV-18110-00	SHIFT PEDAL ASSY	1	1	1	
19	5EB-18113-00	.COVER, SHIFT PEDAL	1	1	1	
20	4XV-18154-00	.COVER, DUST	1	1	1	
21	90206-17084	WASHER, WAVE	1	1	1	
22	90506-14002	SPRING, TENSION	1	1	1	

FIG. 20 FRAME

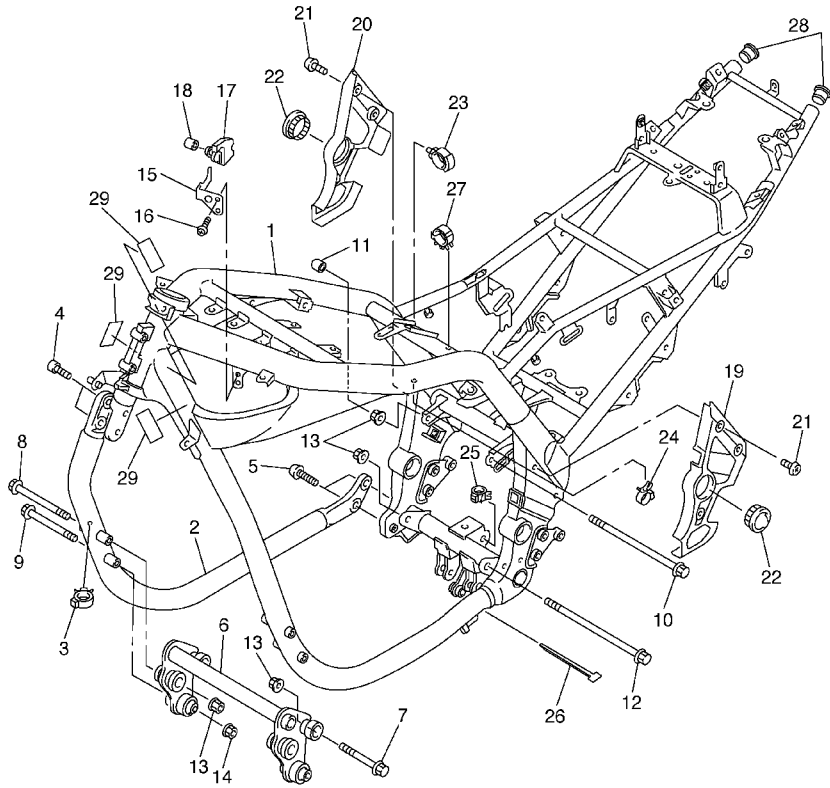

1C28300-D201

REF. NO.	PART NO.	DESCRIPTION	1C2D	1C2E	1C2F	REMARKS
1	5LV-21110-21	FRAME COMP.	1	1	1	UR FOR DPBMC
	5LV-21110-51	FRAME COMP.	1	1	1	UR FOR S3
2	5LV-21150-10	DOWN TUBE COMP.2	1	1	1	UR FOR DPBMC
	5LV-21150-20	DOWN TUBE COMP.2	1	1	1	UR FOR S3
3	90464-25217	CLAMP	1	1	1	
4	90110-10191	BOLT, HEXAGON SOCKET HEAD	2	2	2	
5	90111-10004	BOLT	2	2	2	
6	1C2-21400-00	ENGINE BRACKET COMP.	1	1	1	
7	90105-10028	BOLT, FLANGE	2	2	2	
8	90105-10027	BOLT, FLANGE	2	2	2	
9	90105-08042	BOLT, FLANGE	2	2	2	
10	95817-10180	BOLT, FLANGE	1	1	1	
11	1C2-13569-00	PLUG, BLIND	1	1	1	
12	95817-10190	BOLT, FLANGE	1	1	1	
13	95607-10200	NUT, U FLANGE	6	6	6	
14	95607-08200	NUT, SELF-LOCKING	2	2	2	
15	4XV-2116J-00	BRACKET 7	1	1	1	
16	98907-06012	SCREW, BIND	2	2	2	
17	4XV-2116A-00	STAY 1	1	1	1	
18	90387-061K9	COLLAR	2	2	2	
19	5LV-2117F-00	COVER	1	1	1	
20	5LV-2117M-00	COVER 2	1	1	1	
21	90149-06298	SCREW	6	6	6	
22	4BH-2219X-00	COVER	2	2	2	
23	90464-20181	CLAMP	1	1	1	
24	90464-10190	CLAMP	1	1	1	
25	90464-08189	CLAMP	1	1	1	

FIG. 20 FRAME

REF. NO.	PART NO.	DESCRIPTION	1C2D	1C2E	1C2F	REMARKS
26	90464-15195	CLAMP	1	1	1	
27	90464-25217	CLAMP	1	1	1	
28	90338-24112	PLUG	2	2	2	
29	1JK-21268-00	SEAL	3	3	3	

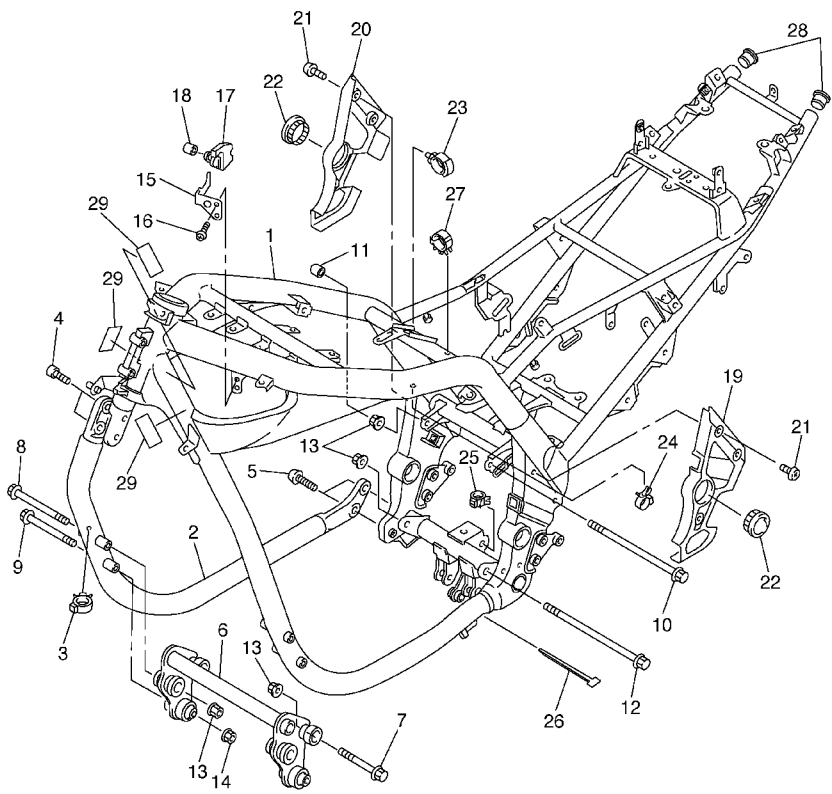

1C28300-D201

FIG. 21 FENDER

REF. NO.	PART NO.	DESCRIPTION	1C2D	1C2E	1C2F	REMARKS
1	5LV-21511-00-P0	FENDER, FRONT	1	1	1	UR DPBMC
	5LV-21511-00-P2	FENDER, FRONT	1	1	1	UR S3
2	90154-06061	SCREW, BINDING	2	2	2	
3	95024-06025	BOLT, FLANGE	2	2	2	
4	90179-06009	NUT	2	2	2	
5	90480-12072	GROMMET	4	4	4	
6	90387-065J6	COLLAR	4	4	4	
7	5LV-21611-00	FENDER, REAR	1	1	1	
8	90119-06205	BOLT, WITH WASHER	2	2	2	
9	90183-06053	NUT, SPRING	1	1	1	
10	90183-06023	NUT, SPRING	2	2	2	
11	90119-06205	BOLT, WITH WASHER	3	3	3	
12	97707-60020	SCREW, TAPPING	1	1	1	
13	90338-08226	PLUG	1	1	1	
14	4HM-21647-00	BAND	1	1	1	
15	4HM-2162A-00	HOOK	1	1	1	
16	90267-40076	RIVET, BLIND	2	2	2	
17	90201-04018	WASHER, PLATE	2	2	2	
18	4HM-82131-00	BAND, BATTERY	1	1	1	
19	5LV-2162A-00	HOOK	1	1	1	
20	90267-40076	RIVET, BLIND	2	2	2	
21	5LV-2117E-00	BRACKET, TAILLIGHT	1	1	1	
22	90119-06096	BOLT, WITH WASHER	2	2	2	
23	90183-06053	NUT, SPRING	2	2	2	
24	5JJ-2172X-00	COVER, TAILLIGHT	2	2	2	
25	90464-16025	CLAMP	1	1	1	
26	3L7-24724-00	DAMPER, SEAT	2	2	2	

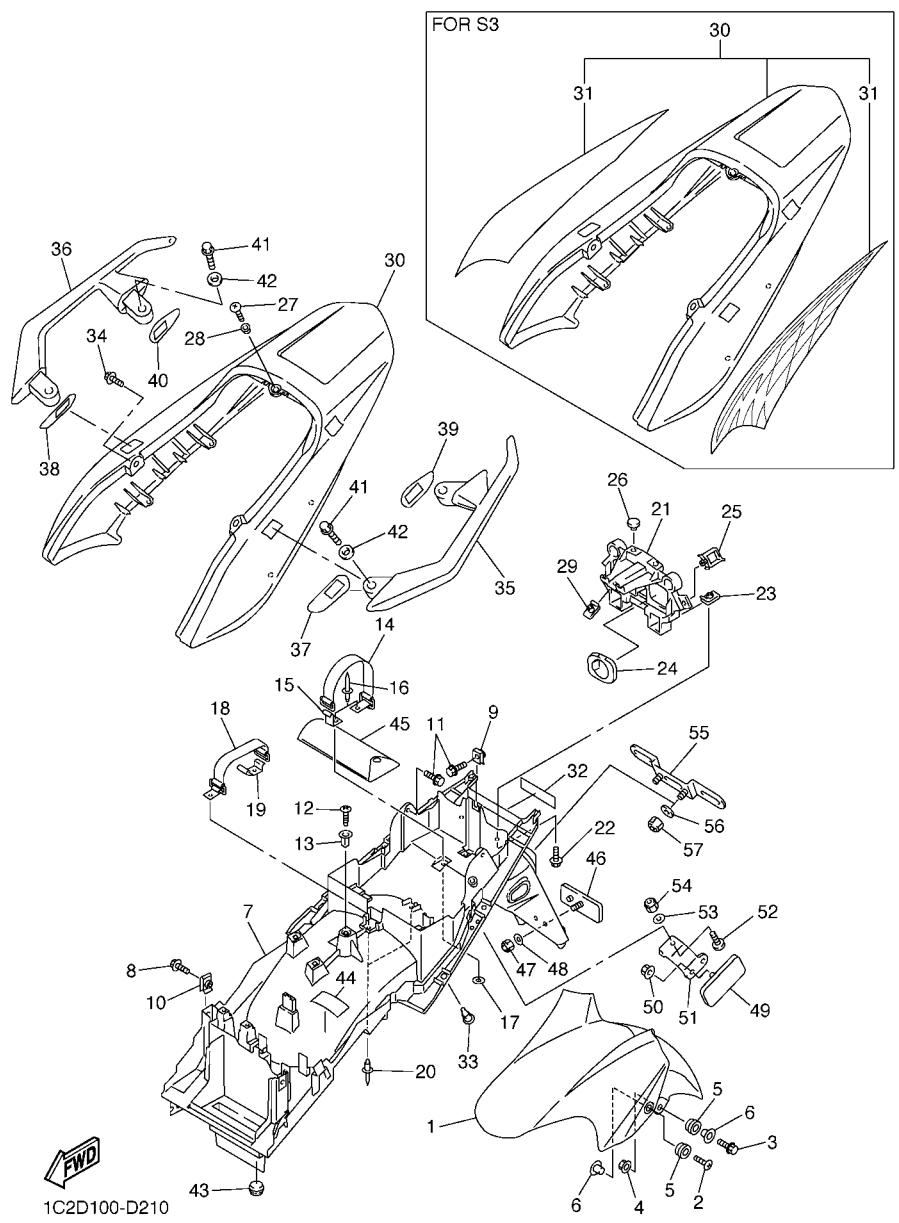

1C2D100-D210

FIG. 21 FENDER

REF. NO.	PART NO.	DESCRIPTION	1C2D	1C2E	1C2F	REMARKS
27	90150-05039	SCREW, ROUND HEAD	1	1	1	
28	90387-06008	COLLAR	1	1	1	
29	90183-05061	NUT, SPRING	1	1	1	
30	5LV-21651-00-P0	COVER, REAR FENDER	1	1	1	UR DPBMC
	5LV-Y2165-40-P2	COVER, REAR FENDER	1	1	1	UR S3
31	1C2-21660-10	.GRAPHIC	1	1	1	FOR S3
32	99246-00080	EMBLEM, YAMAHA	1	1	1	
33	90269-07077	RIVET	4	4	4	
34	90109-063F1	BOLT	2	2	2	
35	5LV-2474A-00-P0	ASSIST, GRIP	1	1	1	UR DPBMC
	5LV-2474A-00-P2	ASSIST, GRIP	1	1	1	UR S3
36	5LV-2474W-00-P0	ASSIST,GRIP 2	1	1	1	UR DPBMC
	5LV-2474W-00-P2	ASSIST,GRIP 2	1	1	1	UR S3
37	5LV-24723-00	DAMPER, SEAT	1	1	1	
38	5LV-24724-00	DAMPER, SEAT	1	1	1	
39	5LV-24723-10	DAMPER, SEAT	1	1	1	
40	5LV-24724-10	DAMPER, SEAT	1	1	1	
41	95027-08025	BOLT, FLANGE	4	4	4	
42	90201-087F0	WASHER, PLATE	4	4	4	
43	90480-14100	GROMMET	2	2	2	
44	1C2-2179V-00	PLATE, EPA 1(NON CALIFORNIA)	1			
	1C2-2179R-00	PLATE, EPA 2 (CALIFORNIA)		1		
45	5LV-28100-00	TOOL KIT	1	1	1	
46	3Y6-85130-02	REAR REFLECTOR ASSY	1	1	1	
47	95607-05200	NUT, U FLANGE	1	1	1	
48	90201-05725	WASHER, PLATE	1	1	1	
49	3Y6-85130-02	REAR REFLECTOR ASSY	2	2	2	

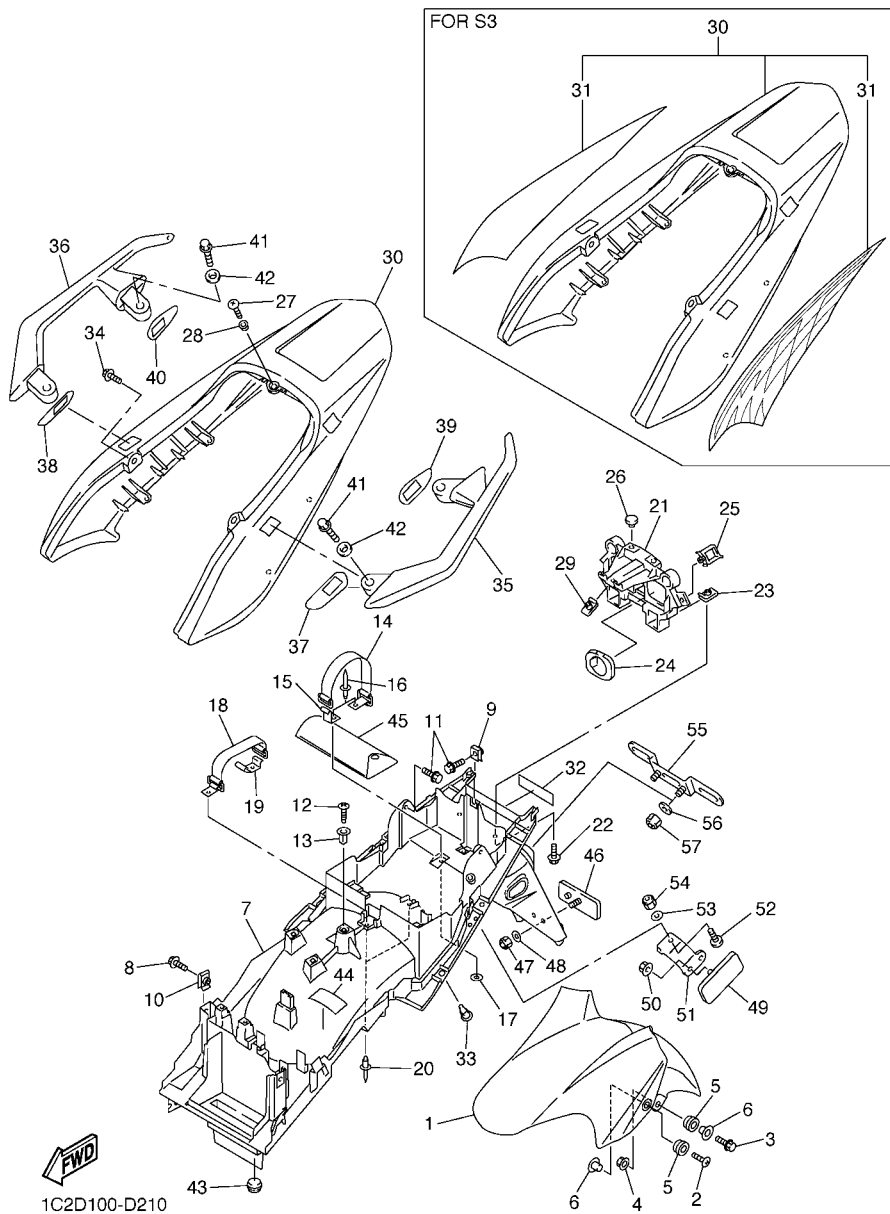

1C2D100-D210

FIG. 21 FENDER

REF. NO.	PART NO.	DESCRIPTION	1C2D	1C2E	1C2F	REMARKS
50	95707-05500	NUT, FLANGE	2	2	2	
51	4XV-21688-00	BRACKET, REAR STAY	2	2	2	
52	90149-04278	SCREW	2	2	2	
53	90201-04018	WASHER, PLATE	2	2	2	
54	95607-04100	NUT, U	2	2	2	
55	5JJ-84751-00	BRACKET, LICENSE	1	1	1	
56	90201-06057	WASHER, PLATE	2	2	2	
57	95607-06100	NUT, U	2	2	2	

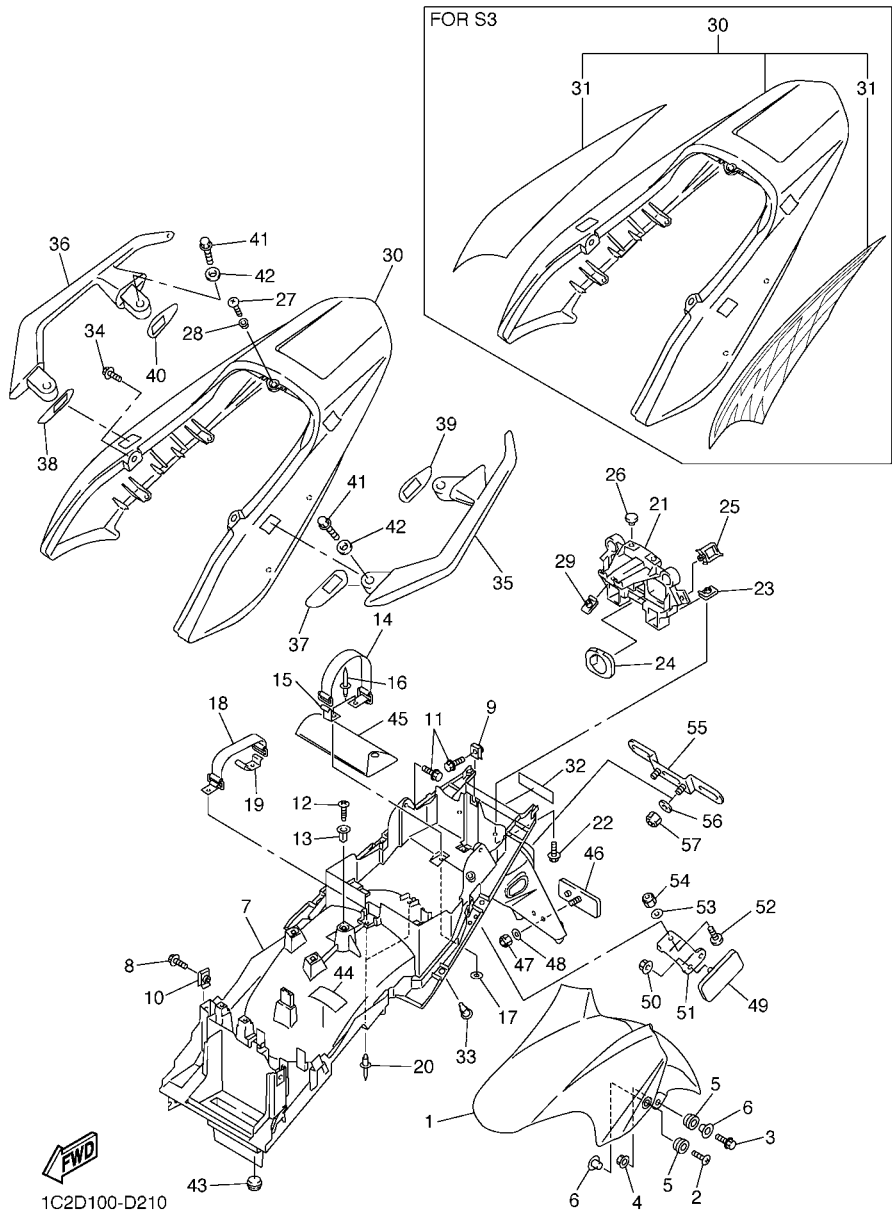

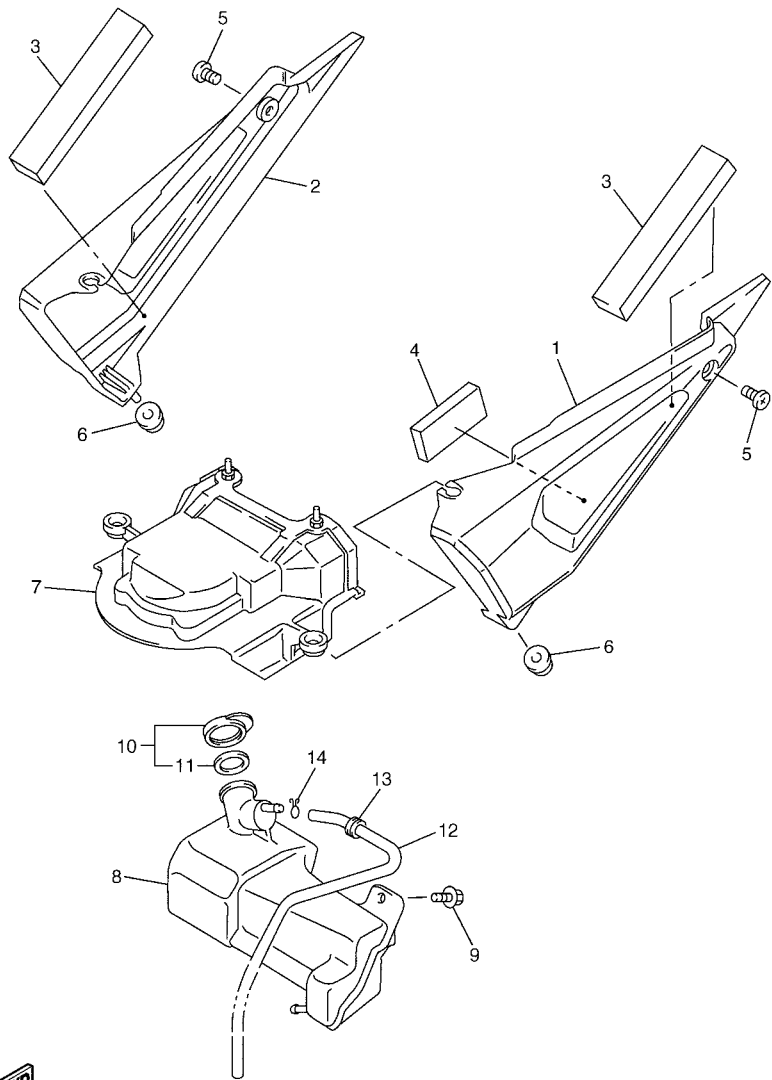

5LV1300-1220

FIG. 22 SIDE COVER

REF. NO.	PART NO.	DESCRIPTION	1C2D	1C2E	1C2F	REMARKS
1	5LV-21711-00	COVER, SIDE 1	1	1	1	
2	5LV-21721-00	COVER, SIDE 2	1	1	1	
3	5LV-2174X-00	DAMPER	2	2	2	
4	4PT-28217-00	DAMPER 1	1	1	1	
5	90149-06165	SCREW	2	2	2	
6	90480-13567	GROMMET	2	2	2	
7	5LV-2172W-00	COVER	1	1	1	
8	5LV-21871-00	TANK, RECOVERY	1	1	1	
9	90119-06108	BOLT, WITH WASHER	2	2	2	
10	1AA-21815-00	CAP	1	1	1	
11	1AA-21874-00	.GASKET	1	1	1	
12	90445-08007	HOSE	1	1	1	
13	90480-12613	GROMMET	1	1	1	
14	90467-08003	CLIP	1	1	1	

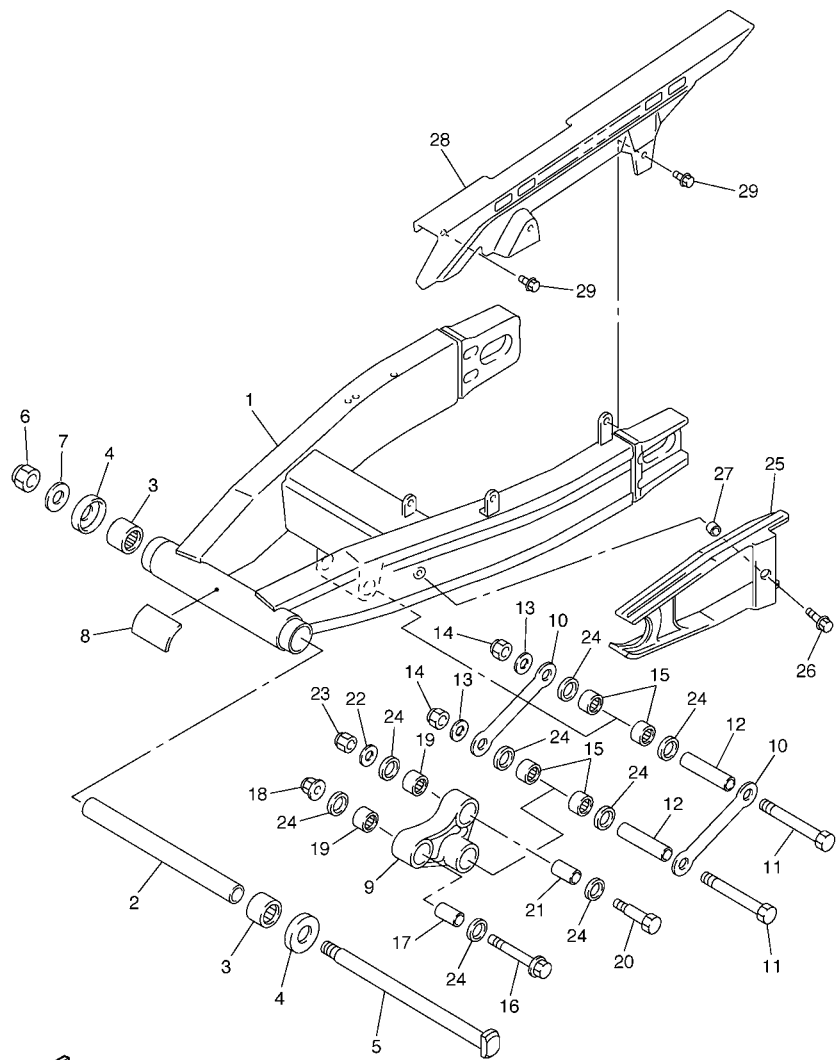

5LV1300-1230

FIG. 23 REAR ARM

REF. NO.	PART NO.	DESCRIPTION	1C2D	1C2E	1C2F	REMARKS
1	5LV-22110-10	REAR ARM COMP.	1	1	1	
2	3FV-22184-00	BUSH	1	1	1	
3	93315-42523	BEARING	2	2	2	
4	5JJ-22128-00	COVER, THRUST 1	2	2	2	
5	3GM-22141-01	SHAFT, PIVOT	1	1	1	
6	90185-18104	NUT, SELF-LOCKING	1	1	1	
7	90201-186M4	WASHER, PLATE	1	1	1	
8	4DN-21268-00	SEAL	1	1	1	
9	5LV-2217A-00	ARM, RELAY	1	1	1	
10	5LV-2217M-00	ARM 1	2	2	2	
11	90101-12749	BOLT	2	2	2	
12	90387-126Y1	COLLAR	2	2	2	
13	92907-12600	WASHER, PLATE	2	2	2	
14	90185-12119	NUT, SELF-LOCKING	2	2	2	
15	93317-21746	BEARING	4	4	4	
16	90105-10376	BOLT, FLANGE	1	1	1	
17	90387-102R4	COLLAR	1	1	1	
18	95607-10200	NUT, U FLANGE	1	1	1	
19	93317-31771	BEARING	2	2	2	
20	90101-10659	BOLT	1	1	1	
21	90387-127W0	COLLAR	1	1	1	
22	90201-101J1	WASHER, PLATE	1	1	1	
23	95617-10100	NUT, U	1	1	1	
24	93109-17071	OIL SEAL	8	8	8	
25	5LV-22151-01	SEAL, GUARD	1	1	1	
26	90119-06118	BOLT, WITH WASHER	1	1	1	
27	90387-06022	COLLAR	1	1	1	

D9

FIG. 23 REAR ARM

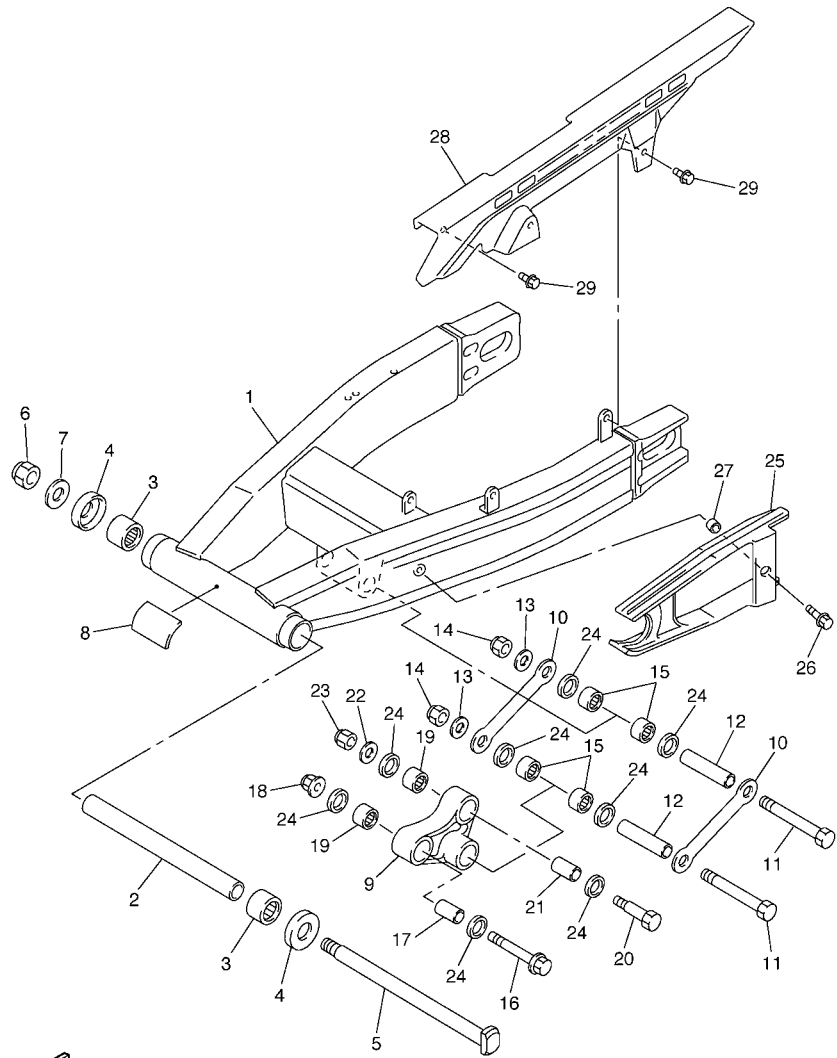

REF. NO.	PART NO.	DESCRIPTION	1C2D	1C2E	1C2F	REMARKS
28	5LV-22311-00	CASE, CHAIN	1	1	1	
29	90119-06007	BOLT, WITH WASHER	3	3	3	

FWD
5LV1300-1230

D10



5LV8300-2250

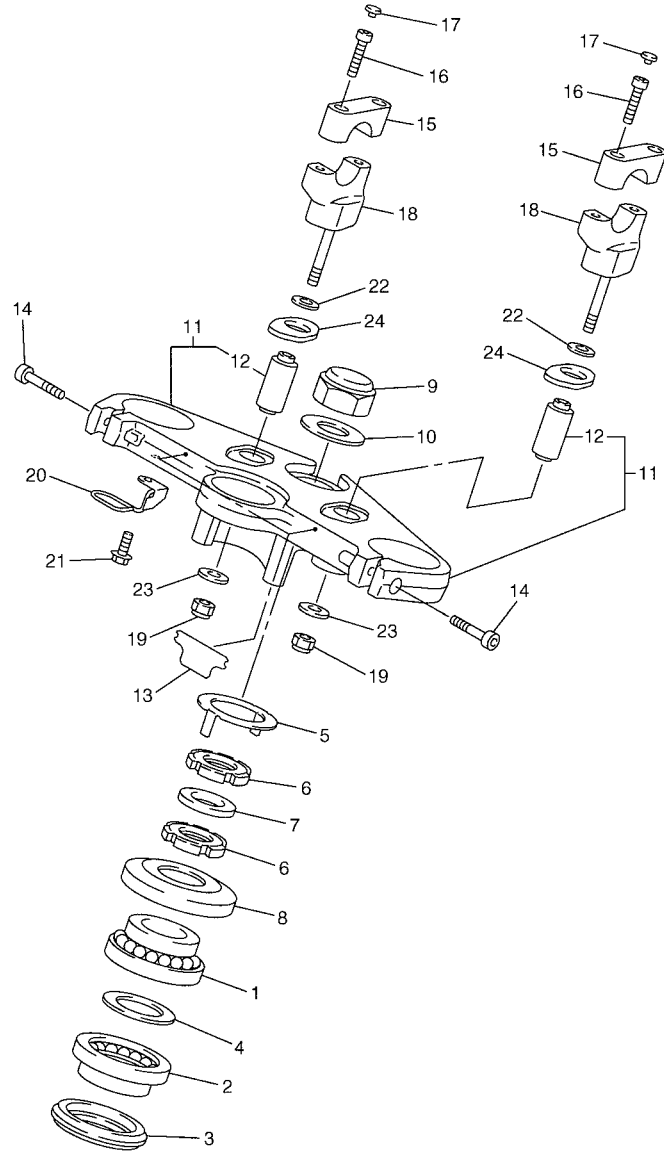
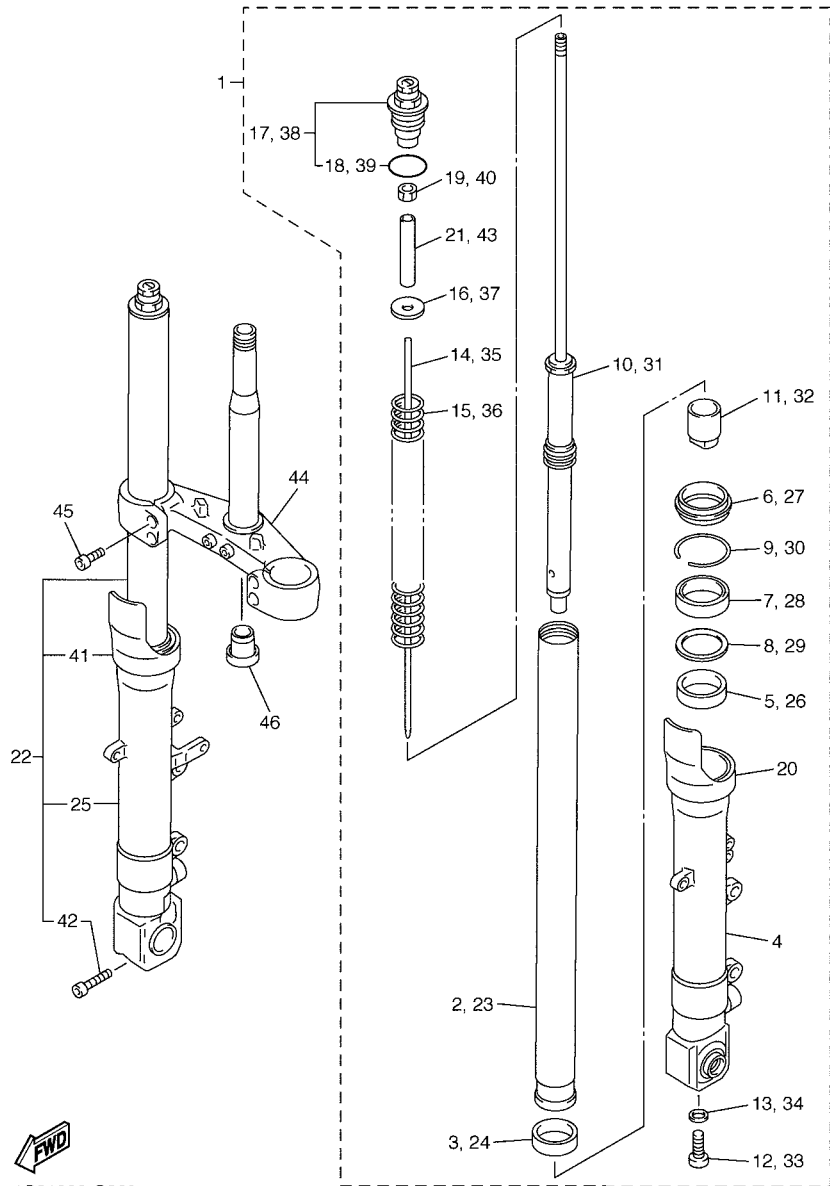

FIG. 25 STEERING

REF. NO.	PART NO.	DESCRIPTION	1C2D	1C2E	1C2F	REMARKS
1	93399-99931	BEARING	1	1	1	
2	93399-99932	BEARING	1	1	1	
3	3FV-23462-00	SEAL, STEERING	1	1	1	
4	90202-24190	WASHER, PLATE	1	1	1	
5	26H-23418-01	WASHER, SPECIAL	1	1	1	
6	90179-25033	NUT	2	2	2	
7	90202-26142	WASHER, PLATE	1	1	1	
8	1W1-23416-00	COVER, BALL RACE 2	1	1	1	
9	90176-22081	NUT, CROWN	1	1	1	
10	90201-220T0	WASHER, PLATE	1	1	1	
11	5LV-W2341-00	CROWN, HANDLE	1	1	1	
12	3VD-23434-00	.HOLDER, DAMPER	2	2	2	
13	5LV-23472-00	PROTECTOR	2	2	2	
14	91314-08030	BOLT	2	2	2	
15	4H7-23441-01-98	HOLDER, HANDLE UPPER	2	2	2	LGB
16	91317-08030	BOLT	4	4	4	
17	341-23469-00	CAP, BOLT	4	4	4	
18	5LV-23442-01	HOLDER, HANDLE LOWER	2	2	2	
19	95607-10100	NUT, U	2	2	2	
20	5LV-23317-01	HOLDER, CABLE	1	1	1	
21	95027-06010	BOLT, FLANGE	1	1	1	
22	92907-10200	WASHER, PLAIN	2	2	2	
23	90201-10141	WASHER, PLATE	2	2	2	
24	5LV-23445-00	DAMPER	2	2	2	



1C21300-C260

FIG. 26 FRONT FORK

REF. NO.	PART NO.	DESCRIPTION	1C2D	1C2E	1C2F	REMARKS
1	5LV-23102-10	FRONT FORK ASSY (L.H)	1	1	1	
2	5LV-23110-00	.INNER TUBE COMP.1	1	1	1	
3	4TX-23135-A0	.METAL, SLIDE 2	1	1	1	
4	5LV-23106-00	.OUTER TUBE COMP. (L.H)	1	1	1	
5	4TX-23125-A0	.METAL, SLIDE 1	1	1	1	
6	4TX-23144-00	.SEAL, DUST	1	1	1	
7	5VX-23145-00	.OIL SEAL	1	1	1	
8	4TX-23115-00	.GUIDE, COVER UPPER	1	1	1	
9	4TX-23156-00	.CLIP, OIL SEAL	1	1	1	
10	5LV-23170-00	.CYLINDER COMP., FRONT FORK	1	1	1	
11	5LV-23173-00	.SPINDLE, TAPER	1	1	1	
12	90110-10N52	.BOLT, HEXAGON SOCKET HEAD	1	1	1	
13	90430-10171	.GASKET	1	1	1	
14	5LV-2318Y-00	.PLUNGER	1	1	1	
15	5LV-23141-00	.SPRING, FRONT FORK	1	1	1	
16	90201-10321	.WASHER, PLATE	1	1	1	
17	5LV-23111-10	.BOLT, CAP	1	1	1	
18	93210-34504	.O-RING	1	1	1	
19	95307-10600	.NUT	1	1	1	
20	4TX-2331G-00	.COVER	1	1	1	
21	5LV-23118-00	.SPACER	1	1	1	
22	5LV-23103-10	FRONT FORK ASSY (R.H)	1	1	1	
23	5LV-23110-00	.INNER TUBE COMP.1	1	1	1	
24	4TX-23135-A0	.METAL, SLIDE 2	1	1	1	
25	5LV-23107-00	.OUTER TUBE COMP. (R.H)	1	1	1	
26	4TX-23125-A0	.METAL, SLIDE 1	1	1	1	
27	4TX-23144-00	.SEAL, DUST	1	1	1	

FIG. 26 FRONT FORK

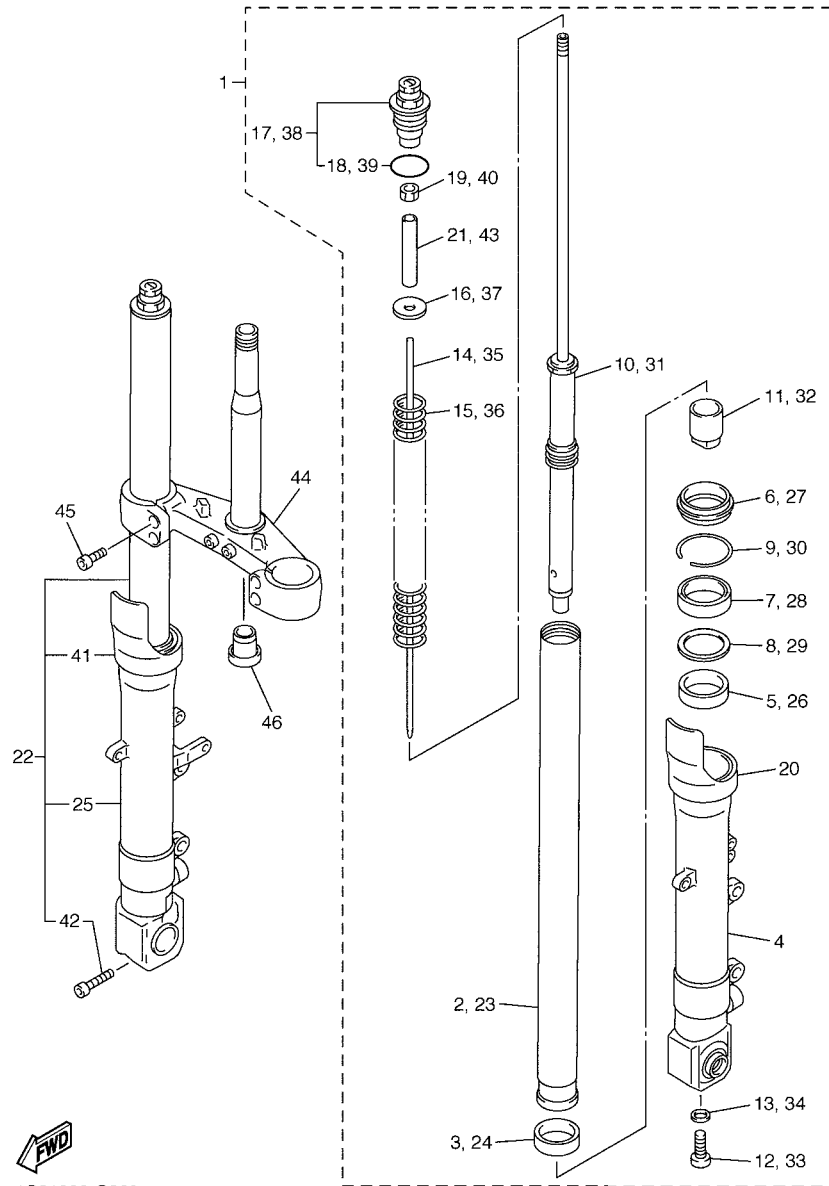

1C21300-C260

REF. NO.	PART NO.	DESCRIPTION	1C2D	1C2E	1C2F	REMARKS
28	5VX-23145-00	.OIL SEAL	1	1	1	
29	4TX-23115-00	.GUIDE, COVER UPPER	1	1	1	
30	4TX-23156-00	.CLIP, OIL SEAL	1	1	1	
31	5LV-23170-00	.CYLINDER COMP., FRONT FORK	1	1	1	
32	5LV-23173-00	.SPINDLE, TAPER	1	1	1	
33	90110-10N52	.BOLT, HEXAGON SOCKET HEAD	1	1	1	
34	90430-10171	.GASKET	1	1	1	
35	5LV-2318Y-00	.PLUNGER	1	1	1	
36	5LV-23141-00	.SPRING, FRONT FORK	1	1	1	
37	90201-10321	.WASHER, PLATE	1	1	1	
38	5LV-23111-10	.BOLT, CAP	1	1	1	
39	93210-34504	..O-RING	1	1	1	
40	95307-10600	.NUT	1	1	1	
41	4TX-2331G-00	.COVER	1	1	1	
42	91314-08045	.BOLT	1	1	1	
43	5LV-23118-00	.SPACER	1	1	1	
44	5LV-23340-00	UNDER BRACKET COMP.	1	1	1	
45	91314-08025	BOLT	4	4	4	
46	4KM-23123-01	COVER, LOWER 1	1	1	1	

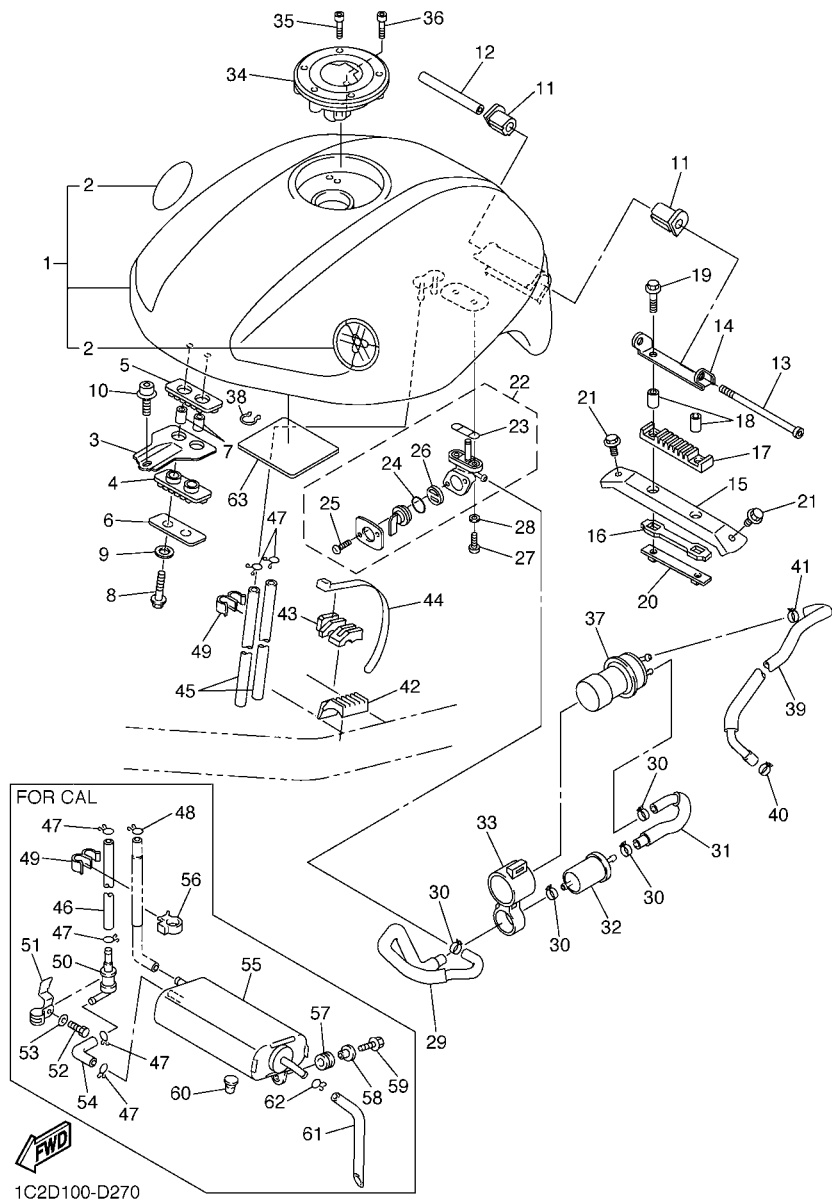

1C2D100-D270

FIG. 27 FUEL TANK

REF. NO.	PART NO.	DESCRIPTION	1C2D	1C2E	1C2F	REMARKS
1	5LV-Y2410-10-X5	FUEL TANK COMP.	1	1	1	UR DPBMC
	5LV-Y2410-10-X6	FUEL TANK COMP.	1	1	1	UR S3
2	5VX-2411B-00	.TUNING FORK MARK	2	2	2	
3	5LV-24191-01	BRACKET, FUEL TANK 1	1	1	1	
4	5LV-24181-10	DAMPER, LOCATING 1	1	1	1	
5	5LV-24183-10	DAMPER, LOCATING 3	1	1	1	
6	2GH-24186-00	WASHER, SPECIAL	1	1	1	
7	90387-06299	COLLAR	2	2	2	
8	97027-06030	BOLT	2	2	2	
9	92907-06600	WASHER, PLATE	2	2	2	
10	90109-08050	BOLT	1	1	1	
11	4YR-24181-00	DAMPER, LOCATING 1	2	2	2	
12	90387-061W9	COLLAR	1	1	1	
13	91317-06110	BOLT	1	1	1	
14	5DM-21346-00	BRACKET, TANK FITTING	1	1	1	
15	5LV-21346-00	BRACKET, TANK FITTING	1	1	1	
16	5LV-24181-00	DAMPER, LOCATING 1	1	1	1	
17	5DM-24181-00	DAMPER, LOCATING 1	1	1	1	
18	90387-06299	COLLAR	2	2	2	
19	95807-06025	BOLT, FLANGE	2	2	2	
20	5DM-21296-00	NUT	1	1	1	
21	95827-06010	BOLT, FLANGE	2	2	2	
22	2VN-24500-02	FUEL COCK ASSY 1	1	1	1	
23	4X8-24512-00	.O-RING	1	1	1	
24	3AJ-24534-01	.SEAL, COCK	1	1	1	
25	98507-03008	.SCREW, PAN HEAD	2	2	2	
26	3AC-24523-00	.VALVE PACKING	1	1	1	

FIG. 27 FUEL TANK

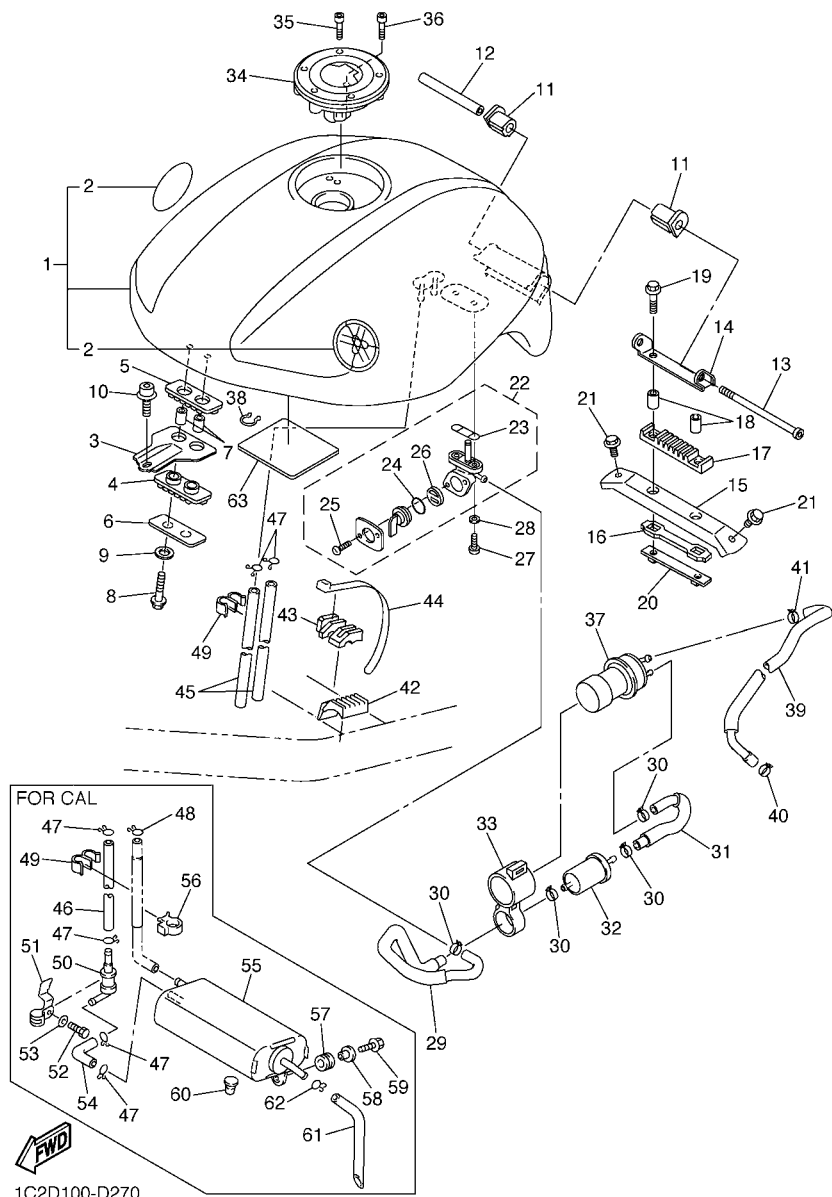

1C2D100-D270

REF. NO.	PART NO.	DESCRIPTION	1C2D	1C2E	1C2F	REMARKS
27	90149-06011	SCREW	2	2	2	
28	90202-05193	WASHER, PLATE	2	2	2	
29	5LV-24311-00	PIPE, FUEL 1	1	1	1	
30	90467-12124	CLIP	4	4	4	
31	5LV-24312-00	PIPE 2	1	1	1	
32	1FK-24560-10	FILTER ASSY	1	1	1	
33	5LV-24398-00	BAND 1	1	1	1	
34	5JJ-24602-00	CAP ASSY	1	1	1	
35	90110-05112	BOLT, HEXAGON SOCKET HEAD	3	3	3	
36	91317-05010	BOLT	1	1	1	
37	4SV-13907-02	FUEL PUMP COMP.	1	1	1	
38	90464-44109	CLAMP	1	1	1	
39	5LV-13971-00	PIPE, FUEL 1	1	1	1	
40	90467-13114	CLIP	1	1	1	
41	90467-12124	CLIP	1	1	1	
42	5LV-24182-00	DAMPER, LOCATING 2	2	2	2	
43	5LV-24183-00	DAMPER, LOCATING 3	1	1	1	
44	1UA-82591-00	BAND	1	1	1	
45	90445-10021	HOSE	2	1	2	
46	90445-11025	HOSE		1		
47	90467-09006	CLIP	2		2	
	90467-10008	CLIP		4		
48	90467-09006	CLIP		1		
49	90464-09M31	CLAMP	1	1	1	
50	5LV-24180-00	ROLL OVER VALVE ASSY		1		
51	5LV-2411F-00	PLATE, FITTING		1		
52	97007-05010	BOLT		1		

FIG. 27 FUEL TANK

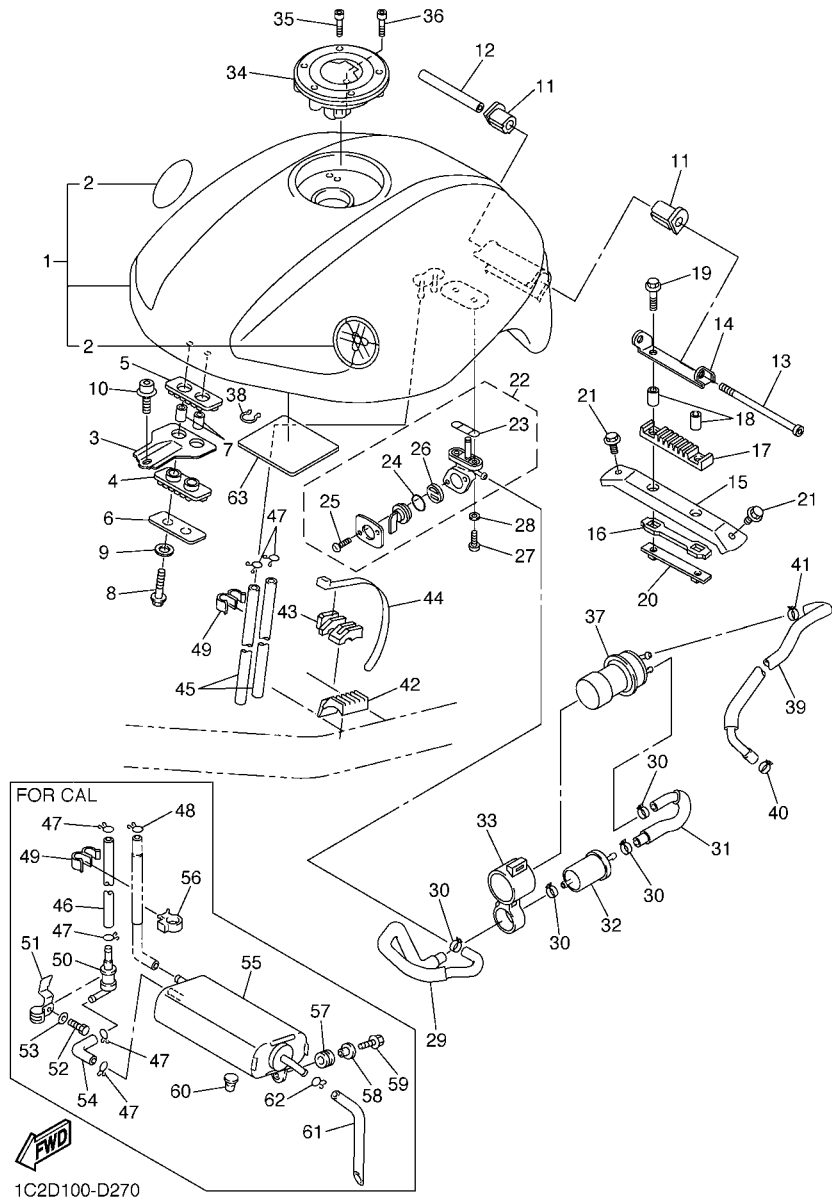

REF. NO.	PART NO.	DESCRIPTION	1C2D	1C2E	1C2F	REMARKS
53	92907-05600	WASHER, PLATE		1		
54	5LV-24314-00	PIPE 4		1		
55	5LV-24170-00	CANISTER ASSY		1		
56	90464-15192	CLAMP		1		
57	90480-13163	GROMMET		2		
58	90387-062L2	COLLAR		2		
59	95817-06016	BOLT, FLANGE		2		
60	90480-08608	GROMMET		1		
61	90445-12003	HOSE		1		
62	90467-12052	CLIP		1		
63	1C2-24141-00	PROTECTOR, FUEL TANK	1	1	1	

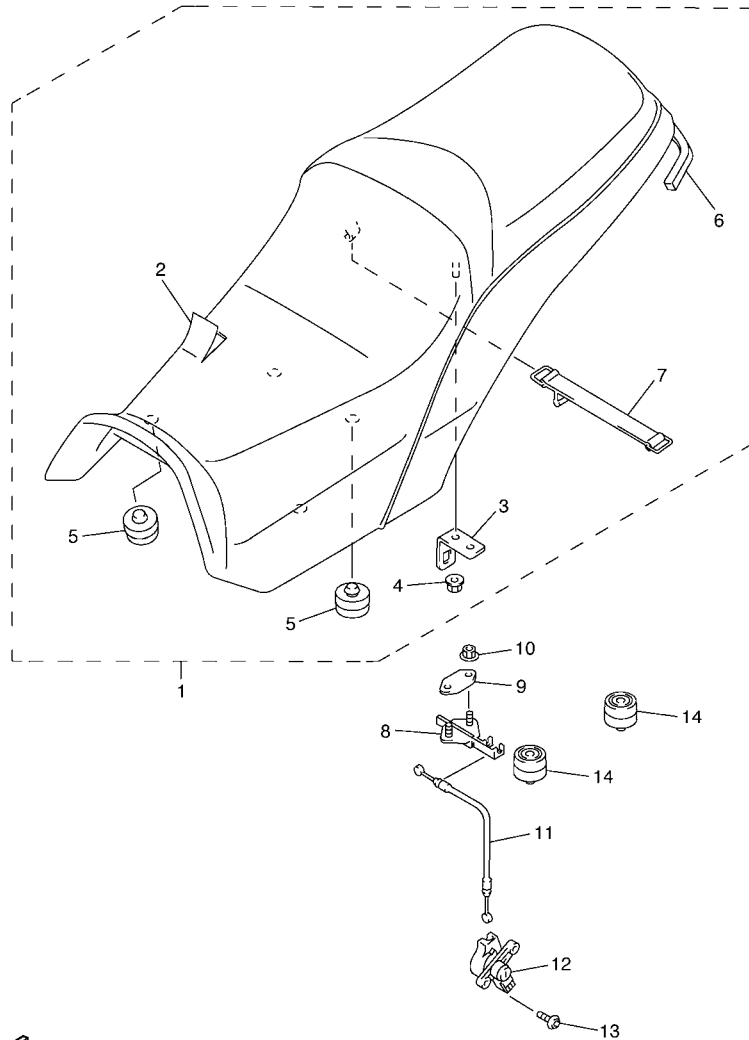
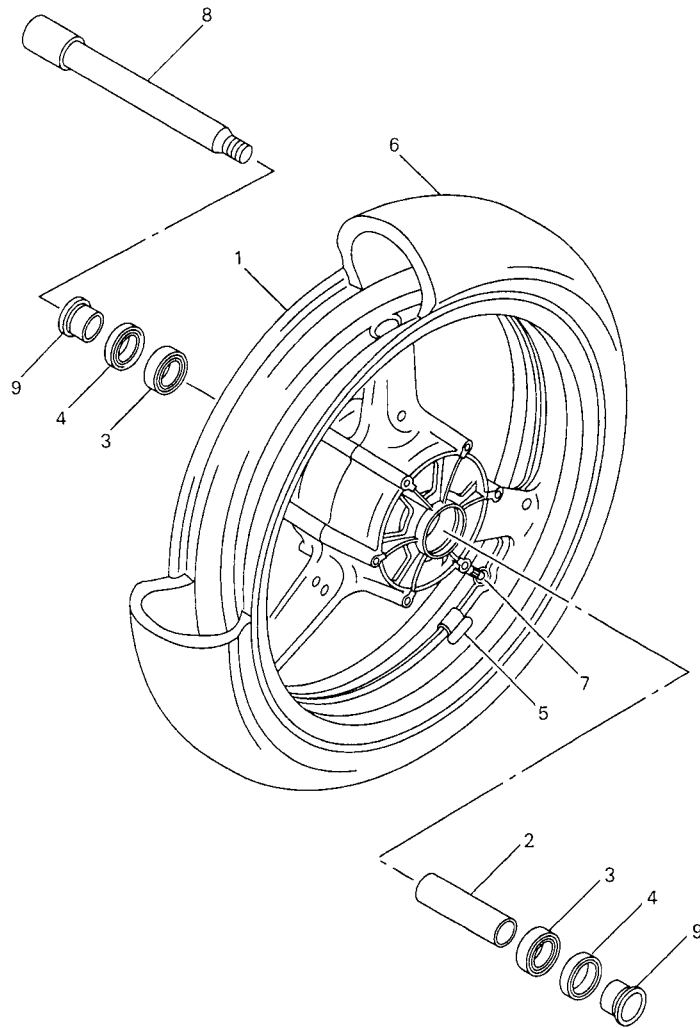

FIG. 28 SEAT

REF. NO.	PART NO.	DESCRIPTION	1C2D	1C2E	1C2F	REMARKS
1	5LV-24730-10	DOUBLE SEAT ASSY	1	1	1	
2	5LV-2470F-10	.SEAT COVER COMP.	1	1	1	
3	4HM-24728-00	.BRACKET, SEAT	1	1	1	
4	90179-06635	.NUT	1	1	1	
5	1T4-24741-00	.PAD, SEAT	4	4	4	
6	5LV-24737-00	.DAMPER, SEAT	1	1	1	
7	4J2-82131-01	.BAND, BATTERY	1	1	1	
8	4BP-24705-00	SEAT LOCK ASSY	1	1	1	
9	4BP-24792-00	PLATE	1	1	1	
10	95707-06500	NUT, FLANGE	2	2	2	
11	4HM-2478E-00	CABLE, SEAT LOCK	1	1	1	
12	3YX-21308-00	HELMET HANGER ASSY	1	1	1	
13	90149-06308	SCREW	2	2	2	
14	1T4-24741-00	PAD, SEAT	4	4	4	



5LV1300-1280



5LV1300-1290

FIG. 29 FRONT WHEEL

REF. NO.	PART NO.	DESCRIPTION	1C2D	1C2E	1C2F	REMARKS
1	4XV-25168-01-98	CAST WHEEL, FRONT	1	1	1	LGB
2	4XV-25117-00	SPACER, BEARING	1	1	1	
3	93306-00420	BEARING	2	2	2	
4	93106-28043	OIL SEAL	2	2	2	
5	5MT-25398-00	BALANCER, WHEEL (10G)	1	1	1	UN
5	5MT-25398-10	BALANCER, WHEEL (20G)	1	1	1	UN
5	5MT-25398-20	BALANCER, WHEEL (30G)	1	1	1	UN
6	94112-17028	TIRE(120/70ZR17M/C 58W BT020F)	1	1	1	BRIDGESTONE
7	93900-00030	VALVE, RIM (TR412)	1	1	1	TAIHEIYO
8	4XV-25181-00	AXLE, WHEEL	1	1	1	
9	90387-2200T	COLLAR	2	2	2	

FIG. 30 FRONT BRAKE CALIPER

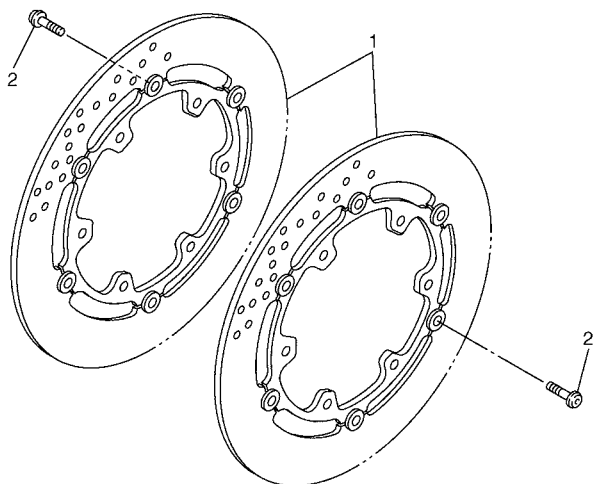
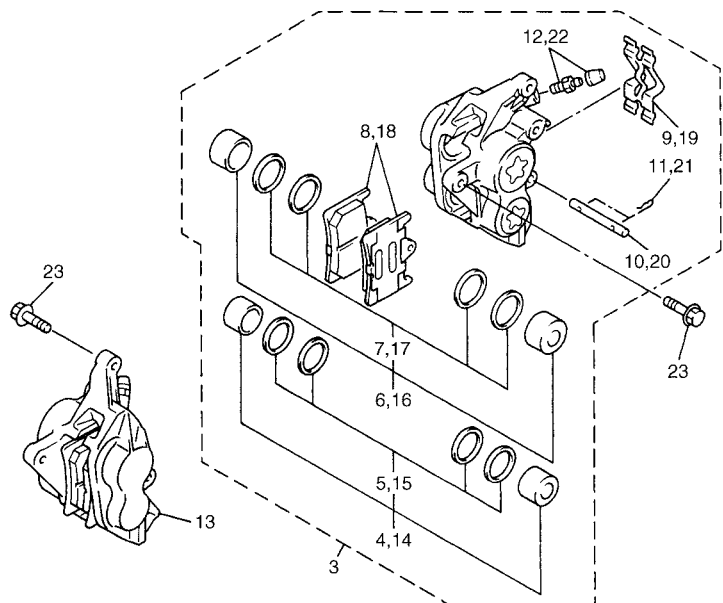

5LVH351-B300

REF. NO.	PART NO.	DESCRIPTION	1C2D	1C2E	1C2F	REMARKS
1	5PX-2581T-00	DISK BRAKE ASSY	2	2	2	
2	90109-064G6	BOLT	12	12	12	
3	5DM-2580T-00	CALIPER ASSY (LEFT)	1	1	1	
4	4SV-W0057-00	.PISTON ASSY, CALIPER	1	1	1	
5	3MA-W0047-10	..CALIPER SEAL KIT	1	1	1	
6	4SV-W0057-10	.PISTON ASSY, CALIPER	1	1	1	
7	3GM-W0047-10	..CALIPER SEAL KIT	1	1	1	
8	4SV-W0045-00	.BRAKE PAD KIT	1	1	1	
9	4SV-25919-00	.SUPPORT, PAD	1	1	1	
10	4SV-25924-00	.PIN, PAD	1	1	1	
11	3GM-25925-00	.CLIP	2	2	2	
12	1J3-W0048-00	.BLEED SCREW KIT	1	1	1	
13	5DM-2580U-00	CALIPER ASSY (RIGHT)	1	1	1	
14	4SV-W0057-00	.PISTON ASSY, CALIPER	1	1	1	
15	3MA-W0047-10	..CALIPER SEAL KIT	1	1	1	
16	4SV-W0057-10	.PISTON ASSY, CALIPER	1	1	1	
17	3GM-W0047-10	..CALIPER SEAL KIT	1	1	1	
18	4SV-W0045-00	.BRAKE PAD KIT	1	1	1	
19	4SV-25919-00	.SUPPORT, PAD	1	1	1	
20	4SV-25924-00	.PIN, PAD	1	1	1	
21	3GM-25925-00	.CLIP	2	2	2	
22	1J3-W0048-00	.BLEED SCREW KIT	1	1	1	
23	90105-105A7	BOLT, FLANGE	4	4	4	

FIG. 31 REAR WHEEL

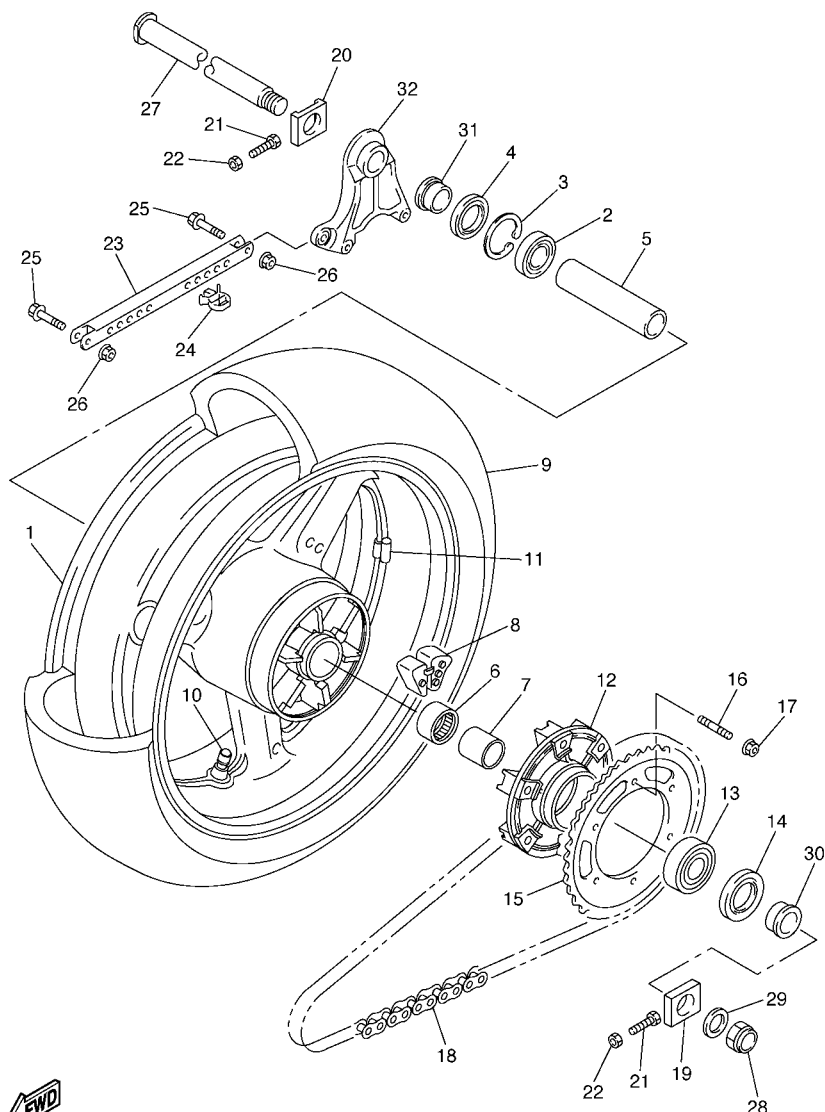

5LV1300-1310

REF. NO.	PART NO.	DESCRIPTION	1C2D	1C2E	1C2F	REMARKS
1	5LV-25338-00-98	CAST WHEEL, REAR	1	1	1	LGB
2	93306-07806	BEARING	1	1	1	
3	99009-52500	CIRCLIP	1	1	1	
4	93106-35042	OIL SEAL	1	1	1	
5	5LV-25317-00	SPACER, BEARING	1	1	1	
6	93317-43580	BEARING	1	1	1	
7	4XV-25383-00	COLLAR, WHEEL	1	1	1	
8	5LV-25364-00	DAMPER	6	6	6	
9	94118-17024	TIRE(180/55ZR17M/C 73W BT020R)	1	1	1	BRIDGESTONE
10	93900-00030	VALVE, RIM (TR412)	1	1	1	TAIHEIYO
11	5MT-25398-00	BALANCER, WHEEL (10G)	1	1	1	UN
	5MT-25398-10	BALANCER, WHEEL (20G)	1	1	1	UN
	5MT-25398-20	BALANCER, WHEEL (30G)	1	1	1	UN
12	5JJ-25366-00	CLUTCH, HUB	1	1	1	
13	93306-20531	BEARING	1	1	1	
14	93106-40013	OIL SEAL	1	1	1	
15	5LV-25444-00	SPROCKET, DRIVEN (44T)	1	1	1	
16	90116-10485	BOLT, STUD	6	6	6	
17	95607-10200	NUT, U FLANGE	6	6	6	
18	94582-05116	CHAIN (DID50VA8-116LE)	1	1	1	
19	4XV-25388-00	PULLER, CHAIN 1	1	1	1	
20	4XV-25389-00	PULLER, CHAIN 2	1	1	1	
21	90101-08766	BOLT	2	2	2	
22	95307-08600	NUT	2	2	2	
23	5LV-25371-00	BAR, TENSION	1	1	1	
24	90464-23239	CLAMP	1	1	1	
25	90105-083A9	BOLT, FLANGE	2	2	2	

FIG. 31 REAR WHEEL

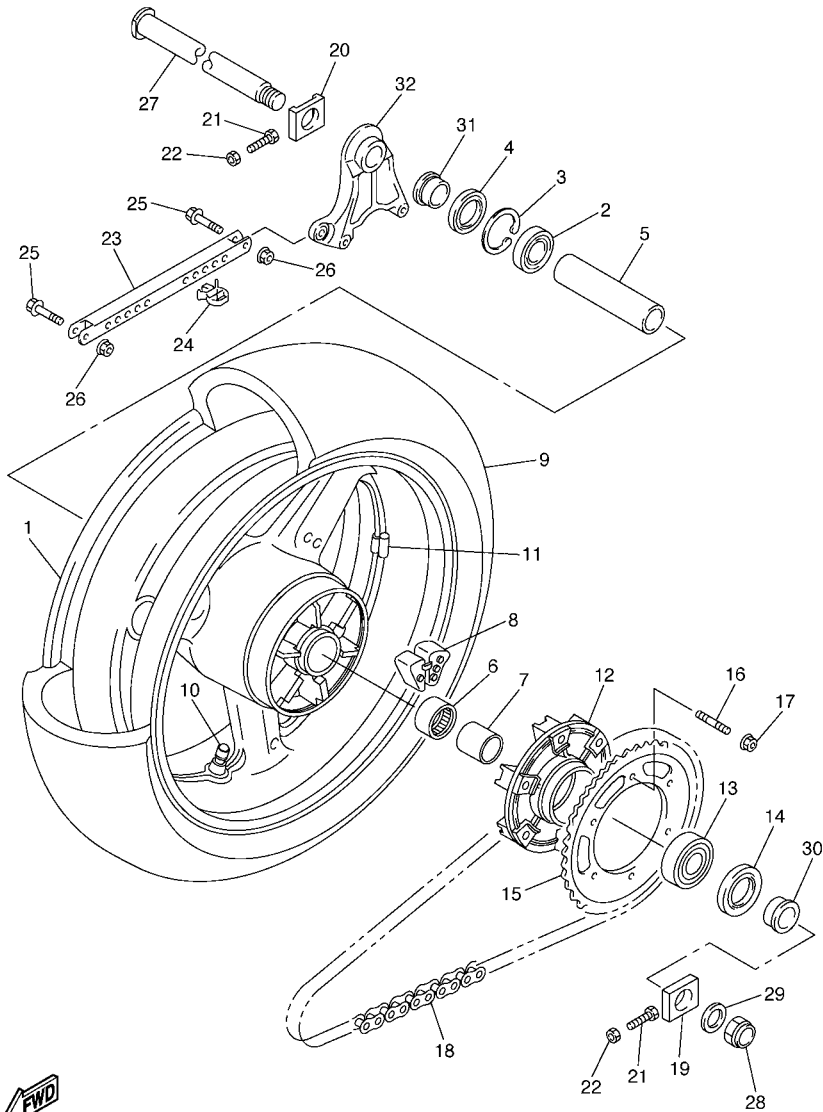

5LV1300-1310

REF. NO.	PART NO.	DESCRIPTION	1C2D	1C2E	1C2F	REMARKS
26	95607-08200	NUT, SELF-LOCKING	2	2	2	
27	4FM-25381-10	AXLE, WHEEL	1	1	1	
28	90185-24165	NUT, SELF-LOCKING	1	1	1	
29	90201-24013	WASHER, PLATE	1	1	1	
30	90387-28001	COLLAR	1	1	1	
31	5LV-25383-00	COLLAR, WHEEL	1	1	1	
32	5LV-25819-00	BRACKET, CALIPER	1	1	1	

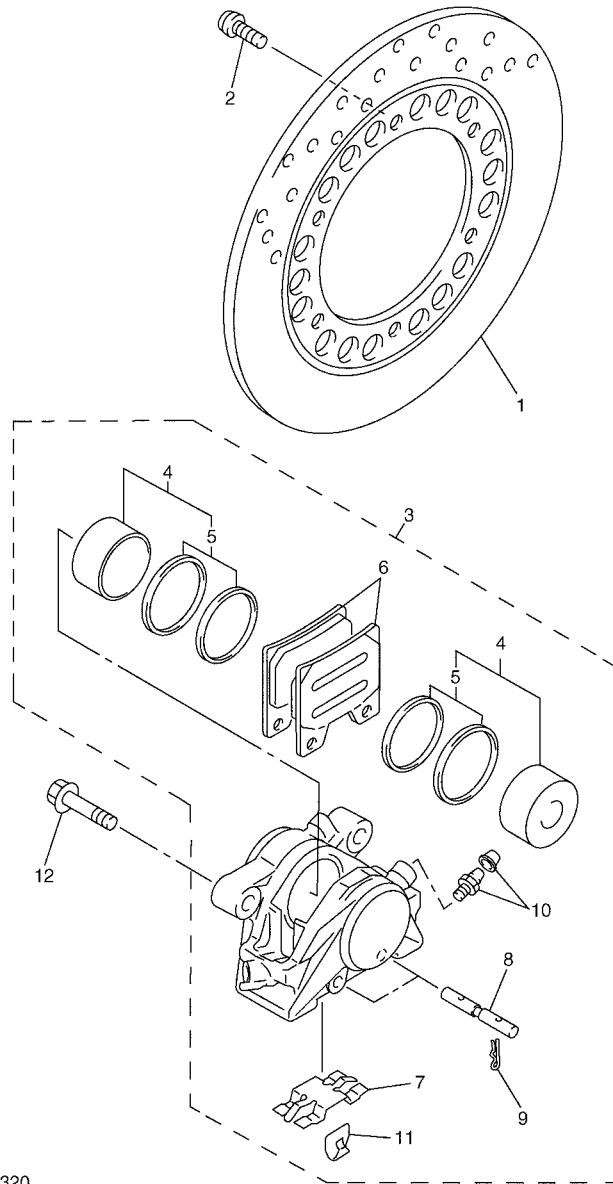

5LV1300-1320

FIG. 32 REAR BRAKE CALIPER

REF. NO.	PART NO.	DESCRIPTION	1C2D	1C2E	1C2F	REMARKS
1	3GM-2582W-A0	DISK, REAR BRAKE 2	1	1	1	
2	90109-083G4	BOLT	6	6	6	
3	5LV-2580W-00	CALIPER ASSY, REAR 2	1	1	1	
4	5EA-W0057-50	.PISTON ASSY, CALIPER	1	1	1	
5	5EA-W0047-50	..CALIPER SEAL KIT	1	1	1	
6	5LV-W0046-50	.BRAKE PAD KIT 2	1	1	1	
7	5LV-25919-00	.SUPPORT, PAD	1	1	1	
8	5LV-25924-00	.PIN, PAD	2	2	2	
9	3GM-25925-00	.CLIP	4	4	4	
10	1J3-W0048-00	.BLEED SCREW KIT	2	2	2	
11	5LV-25849-00	.RETAINER, CALIPER	2	2	2	
12	90105-105A0	BOLT, FLANGE	2	2	2	

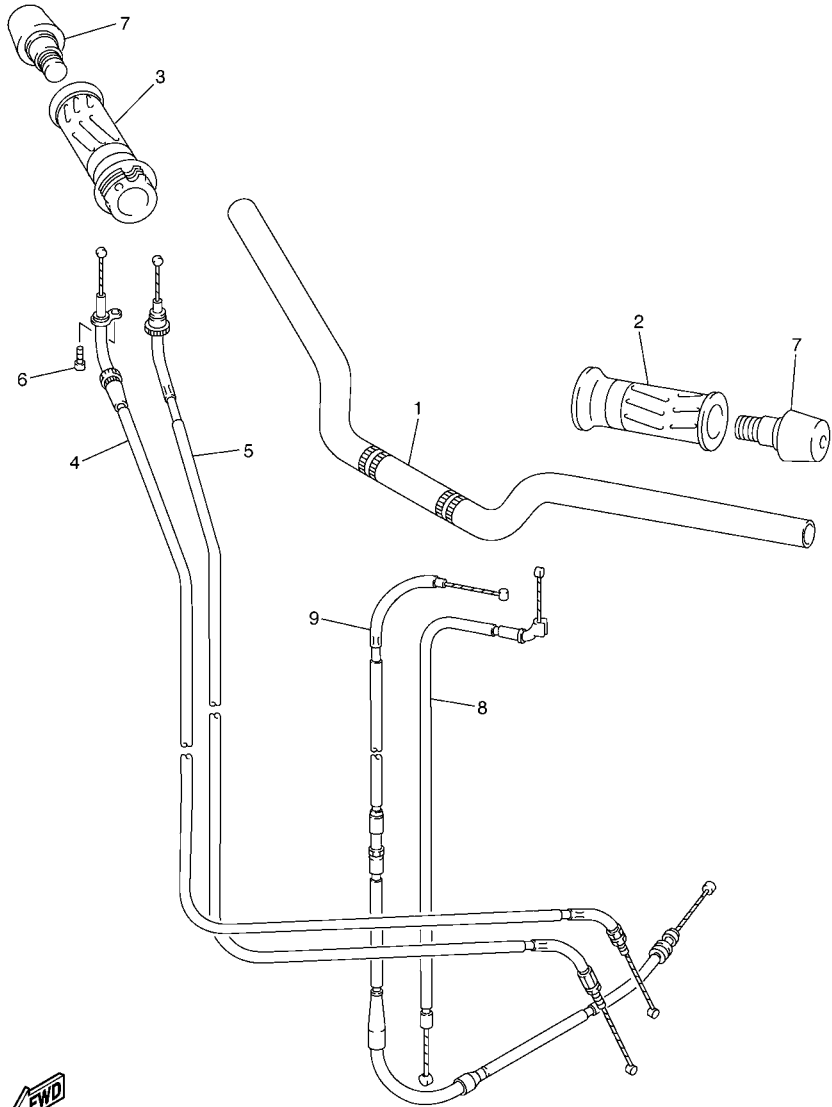



5LV1300-1330

FIG. 33 STEERING HANDLE & CABLE

REF. NO.	PART NO.	DESCRIPTION	1C2D	1C2E	1C2F	REMARKS
1	5LV-26111-00	HANDLEBAR	1	1	1	
2	4YR-26241-02	GRIP (LEFT)	1	1	1	
3	4YR-26240-02	GRIP ASSY	1	1	1	
4	5LV-26311-00	CABLE, THROTTLE 1	1	1	1	
5	5LV-26312-00	CABLE, THROTTLE 2	1	1	1	
6	91317-05010	BOLT	1	1	1	
7	51J-26246-01	END, GRIP	2	2	2	
8	5LV-26330-10	STARTER CABLE ASSY	1	1	1	
9	1C2-26335-00	CABLE, CLUTCH	1	1	1	

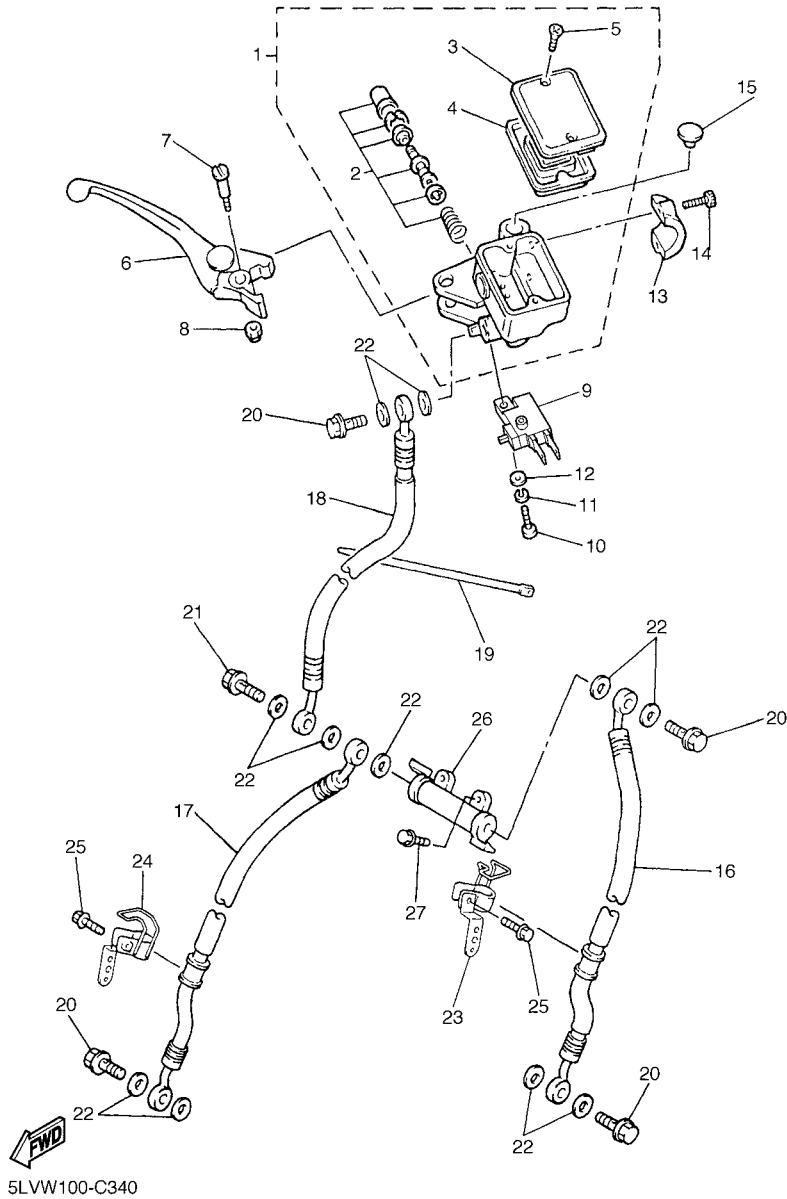
FIG. 34 FRONT MASTER CYLINDER



REF. NO.	PART NO.	DESCRIPTION	1C2D	1C2E	1C2F	REMARKS
1	5DM-W2587-01	MASTER CYLINDER SUB ASSY	1	1	1	
2	5DM-W0041-50	.CYLINDER KIT, MASTER	1	1	1	
3	4HM-W2585-01	.RESERVOIR CAP SET	1	1	1	
4	4HM-25854-00	.DIAPHRAGM, RESERVOIR	1	1	1	
5	98706-04012	.SCREW, FLAT HEAD	2	2	2	
6	5EB-83922-01	LEVER 2	1	1	1	
7	3FV-2589F-00	BOLT, LEVER	1	1	1	
8	95606-06100	NUT, U	1	1	1	
9	4HM-83980-00	FRONT STOP SWITCH ASSY	1	1	1	
10	98502-04012	SCREW, PAN HEAD	1	1	1	
11	92902-04100	WASHER, SPRING	1	1	1	
12	92902-04600	WASHER, PLATE	1	1	1	
13	4HM-25867-00	BRACKET, MASTER CYLINDER	1	1	1	
14	91316-06020	BOLT	2	2	2	
15	90338-09012	PLUG	1	1	1	
16	5LV-25872-01	HOSE, BRAKE 1	1	1	1	
17	5LV-25873-01	HOSE, BRAKE 2	1	1	1	
18	5LV-25874-01	HOSE, BRAKE	1	1	1	
19	1UA-82591-00	BAND	1	1	1	
20	90401-10159	BOLT, UNION	4	4	4	
21	90401-10160	BOLT, UNION	1	1	1	
22	90201-10118	WASHER, PLATE	11	11	11	
23	5LV-25875-20	HOLDER, BRAKE HOSE 1	1	1	1	
24	5LV-25876-20	HOLDER, BRAKE HOSE 2	1	1	1	
25	90105-060A0	BOLT, FLANGE	2	2	2	
26	42H-25885-01	JOINT	1	1	1	
27	95027-06020	BOLT, FLANGE	2	2	2	

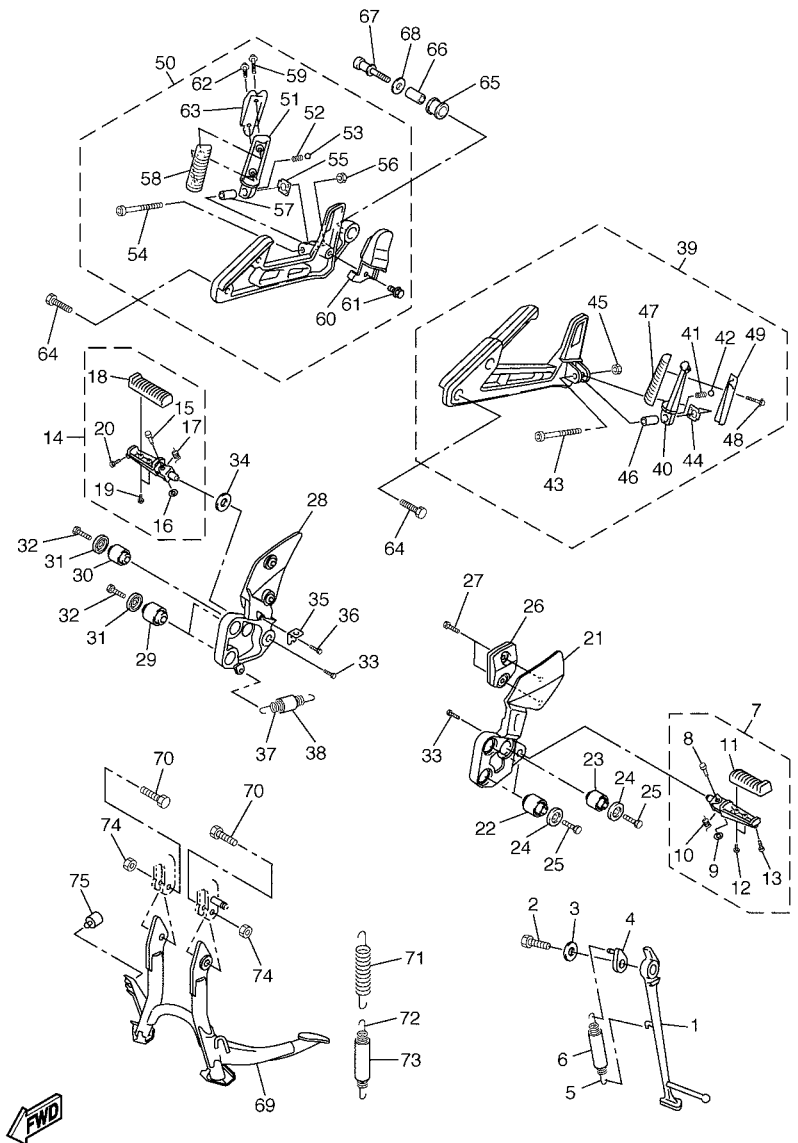

5LV1300-1351

FIG. 35 STAND & FOOTREST

REF. NO.	PART NO.	DESCRIPTION	1C2D	1C2E	1C2F	REMARKS
1	5LV-27311-00	STAND, SIDE	1	1	1	
2	90101-08662	BOLT	1	1	1	
3	90201-081R9	WASHER, PLATE	1	1	1	
4	36Y-27352-00	HOOK, SIDE STAND	1	1	1	
5	90506-20006	SPRING, TENSION	1	1	1	
6	90445-197J2	HOSE (L60)	1	1	1	
7	5LV-27410-00	FRONT FOOTREST ASSY (LEFT)	1	1	1	
8	90243-08029	.PIN	1	1	1	
9	90201-06042	.WASHER, PLATE	1	1	1	
10	90508-20572	.SPRING, TORSION	1	1	1	
11	4BP-27413-00	.COVER, FOOTREST	1	1	1	
12	90157-05079	.SCREW, PAN HEAD	2	2	2	
13	90109-083E0	.BOLT	1	1	1	
14	5LV-27420-00	FRONT FOOTREST ASSY (RIGHT)	1	1	1	
15	90243-08029	.PIN	1	1	1	
16	90201-06042	.WASHER, PLATE	1	1	1	
17	90508-20572	.SPRING, TORSION	1	1	1	
18	4BP-27413-00	.COVER, FOOTREST	1	1	1	
19	90157-05079	.SCREW, PAN HEAD	2	2	2	
20	90109-083E0	.BOLT	1	1	1	
21	5LV-27442-01	BRACKET 2	1	1	1	
22	1NL-27424-00	DAMPER, FOOTREST 2	2	2	2	
23	3KJ-14737-00	DAMPER, MUFFLER	1	1	1	
24	90209-08295	WASHER	3	3	3	
25	90110-08220	BOLT, HEXAGON SOCKET HEAD	3	3	3	
26	5LV-2622H-00	WEIGHT	1	1	1	
27	90111-06005	BOLT	2	2	2	

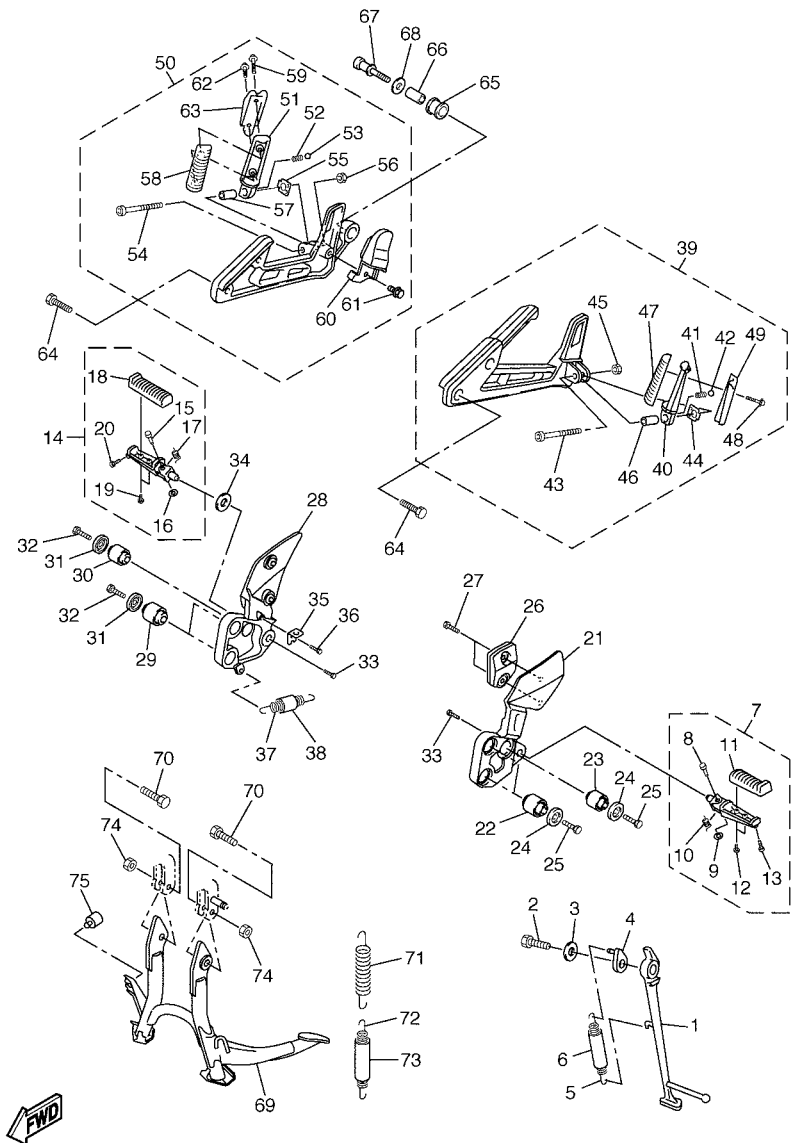

5LV1300-1351

FIG. 35 STAND & FOOTREST

REF. NO.	PART NO.	DESCRIPTION	1C2D	1C2E	1C2F	REMARKS
28	5LV-27443-02	BRACKET 3	1	1	1	
29	1NL-27424-00	DAMPER, FOOTREST 2	2	2	2	
30	3KJ-14737-00	DAMPER, MUFFLER	1	1	1	
31	90209-08295	WASHER	3	3	3	
32	90110-08220	BOLT, HEXAGON SOCKET HEAD	3	3	3	
33	90109-103A9	BOLT	2	2	2	
34	90206-17084	WASHER, WAVE	1	1	1	
35	4DN-2144G-00	STAY, STOP SWITCH	1	1	1	
36	98507-06008	SCREW, PAN HEAD	1	1	1	
37	90506-20377	SPRING, TENSION	1	1	1	
38	90446-17346	HOSE	1	1	1	
39	5LV-27430-02	REAR FOOTREST ASSY 1	1	1	1	
40	5LV-27431-01	.FOOTREST, REAR 1	1	1	1	
41	90501-15001	.SPRING, COMPRESSION	1	1	1	
42	93501-04011	.BALL	1	1	1	
43	91314-06040	.BOLT	1	1	1	
44	5JJ-27437-00	.WASHER, SPECIAL	1	1	1	
45	95604-06200	.NUT, U FLANGE	1	1	1	
46	90387-06014	.COLLAR	1	1	1	
47	4BP-27413-00	.COVER, FOOTREST	1	1	1	
48	90159-05187	.SCREW, WITH WASHER	2	2	2	
49	5LV-2741A-00	.ARM 1	1	1	1	
50	5LV-27440-02	REAR FOOTREST ASSY 2	1	1	1	
51	5LV-27441-01	.FOOTREST, REAR 2	1	1	1	
52	90501-15001	.SPRING, COMPRESSION	1	1	1	
53	93501-04011	.BALL	1	1	1	
54	91314-06040	.BOLT	1	1	1	

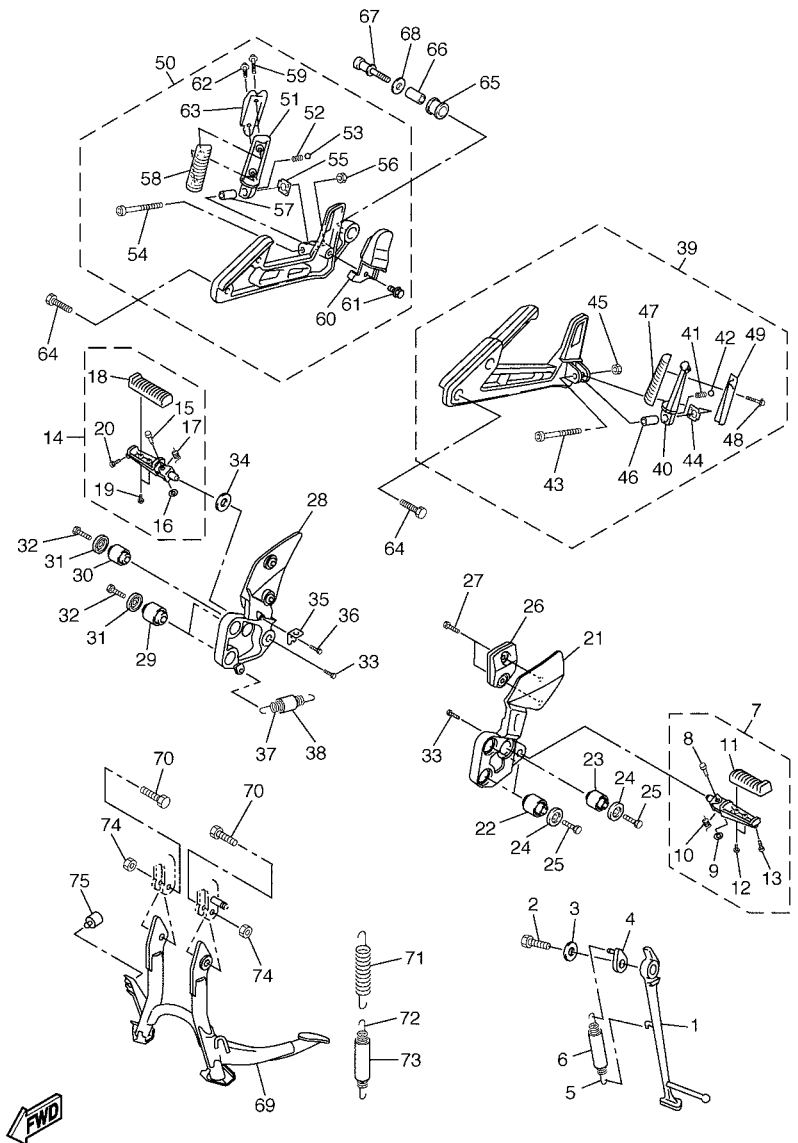

5LV1300-1351

FIG. 35 STAND & FOOTREST

REF. NO.	PART NO.	DESCRIPTION	1C2D	1C2E	1C2F	REMARKS
55	5JJ-27437-00	.WASHER, SPECIAL	1	1	1	
56	95604-06200	.NUT, U FLANGE	1	1	1	
57	90387-06014	.COLLAR	1	1	1	
58	4BP-27413-00	.COVER, FOOTREST	1	1	1	
59	90159-05187	.SCREW, WITH WASHER	1	1	1	
60	5LV-2622J-00	.WEIGHT ASSY	1	1	1	
61	90105-08447	.BOLT, FLANGE	1	1	1	
62	90159-05004	.SCREW, WITH WASHER	1	1	1	
63	5LV-2741E-01	.ARM 2	1	1	1	
64	90109-087F1	BOLT	4	4	4	
65	36Y-27424-01	DAMPER, FOOTREST 2	1	1	1	
66	90387-10636	COLLAR	1	1	1	
67	5LV-27217-10	BOLT	1	1	1	
68	90201-10669	WASHER, PLATE	1	1	1	
69	5LV-27111-00	STAND, MAIN	1	1	1	
70	90109-100E6	BOLT	2	2	2	
71	90506-40508	SPRING, TENSION	1	1	1	
72	90506-23509	SPRING, TENSION	1	1	1	
73	90445-170K9	HOSE (L60)	1	1	1	
74	90185-10060	NUT, SELF-LOCKING	2	2	2	
75	1A0-27114-00	STOPPER, MAIN STAND	1	1	1	

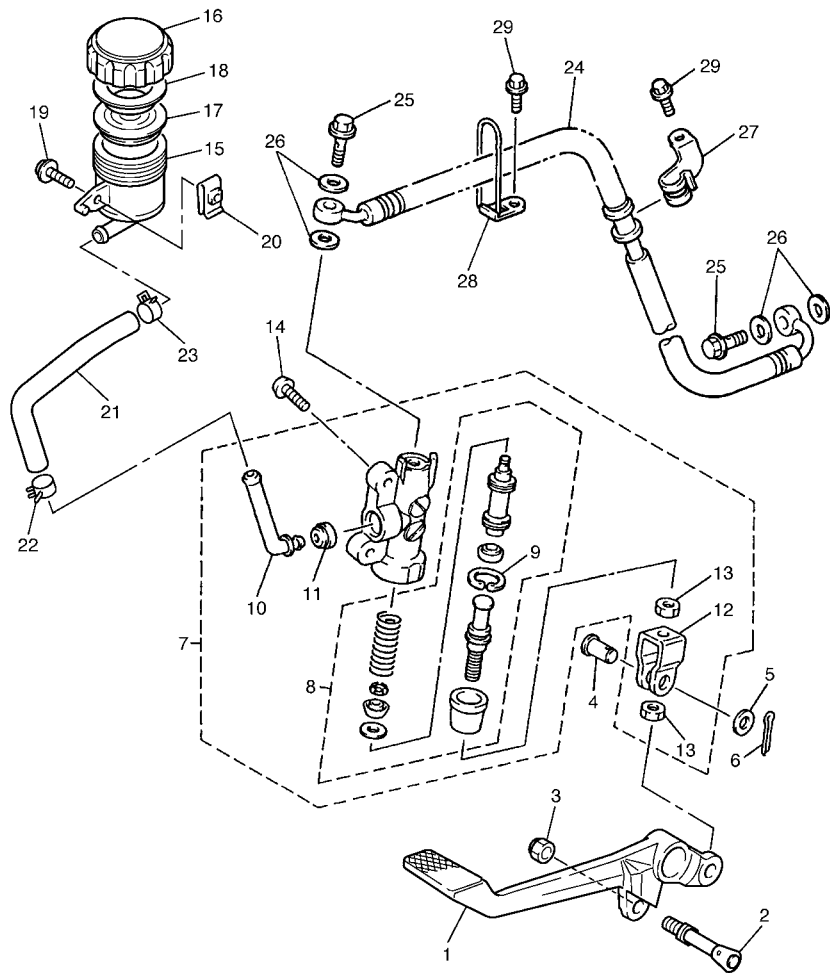



5LV8300-2360

FIG. 36 REAR MASTER CYLINDER

REF. NO.	PART NO.	DESCRIPTION	1C2D	1C2E	1C2F	REMARKS
1	5LV-27211-00	PEDAL, BRAKE	1	1	1	
2	5LV-27813-00	PIN, PEDAL CRANK	1	1	1	
3	95604-08100	NUT, U	1	1	1	
4	90240-08124	PIN, CLEVIS	1	1	1	
5	90201-08083	WASHER, PLATE	1	1	1	
6	91401-20012	PIN, COTTER	1	1	1	
7	4BP-2583V-01	RR. MASTER CYLINDER ASSY.	1	1	1	
8	4BP-W0042-50	.CYLINDER KIT, MASTER	1	1	1	
9	3LN-2585G-00	..CIRCLIP	1	1	1	
10	4BP-2582A-00	.JOINT	1	1	1	
11	4BP-2585F-00	.BUSH	1	1	1	
12	4BP-27222-01	.JOINT	1	1	1	
13	90170-08010	.NUT	2	2	2	
14	92014-08020	BOLT, BUTTON HEAD	2	2	2	
15	47X-25894-00	TANK, RESERVOIR	1	1	1	
16	2KF-25852-50	CAP, RESERVOIR	1	1	1	
17	360-25854-01	DIAPHRAGM, RESERVOIR	1	1	1	
18	2GU-25855-00	BUSH,DIAPHRAGM	1	1	1	
19	90119-06M50	BOLT, WITH WASHER	1	1	1	
20	90183-06053	NUT, SPRING	1	1	1	
21	5LV-25895-00	HOSE, RESERVOIR	1	1	1	
22	90467-14057	CLIP	1	1	1	
23	90467-130A3	CLIP	1	1	1	
24	5LV-2581K-01	HOSE, BRAKE 5	1	1	1	
25	90401-10159	BOLT, UNION	2	2	2	
26	90201-10118	WASHER, PLATE	4	4	4	
27	4FM-25876-01	HOLDER, BRAKE HOSE 2	1	1	1	

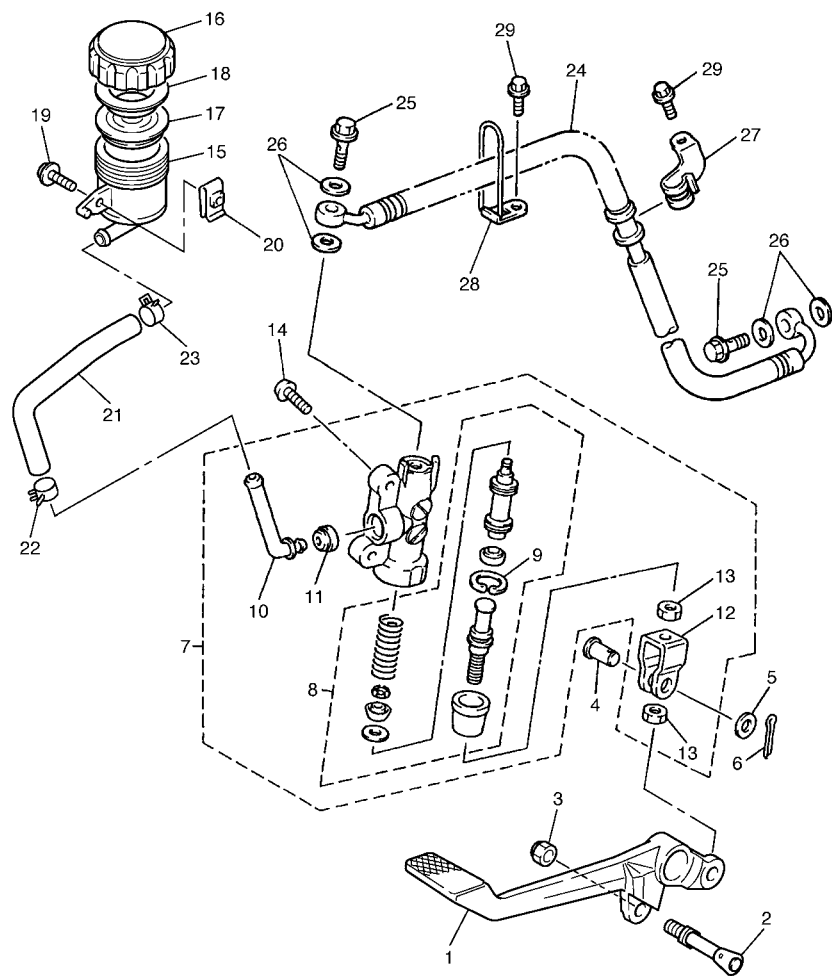
FIG. 36 REAR MASTER CYLINDER



REF. NO.	PART NO.	DESCRIPTION	1C2D	1C2E	1C2F	REMARKS
28	4BH-25886-02	HOLDER, BRAKE HOSE	1	1	1	
29	95827-06010	BOLT, FLANGE	2	2	2	

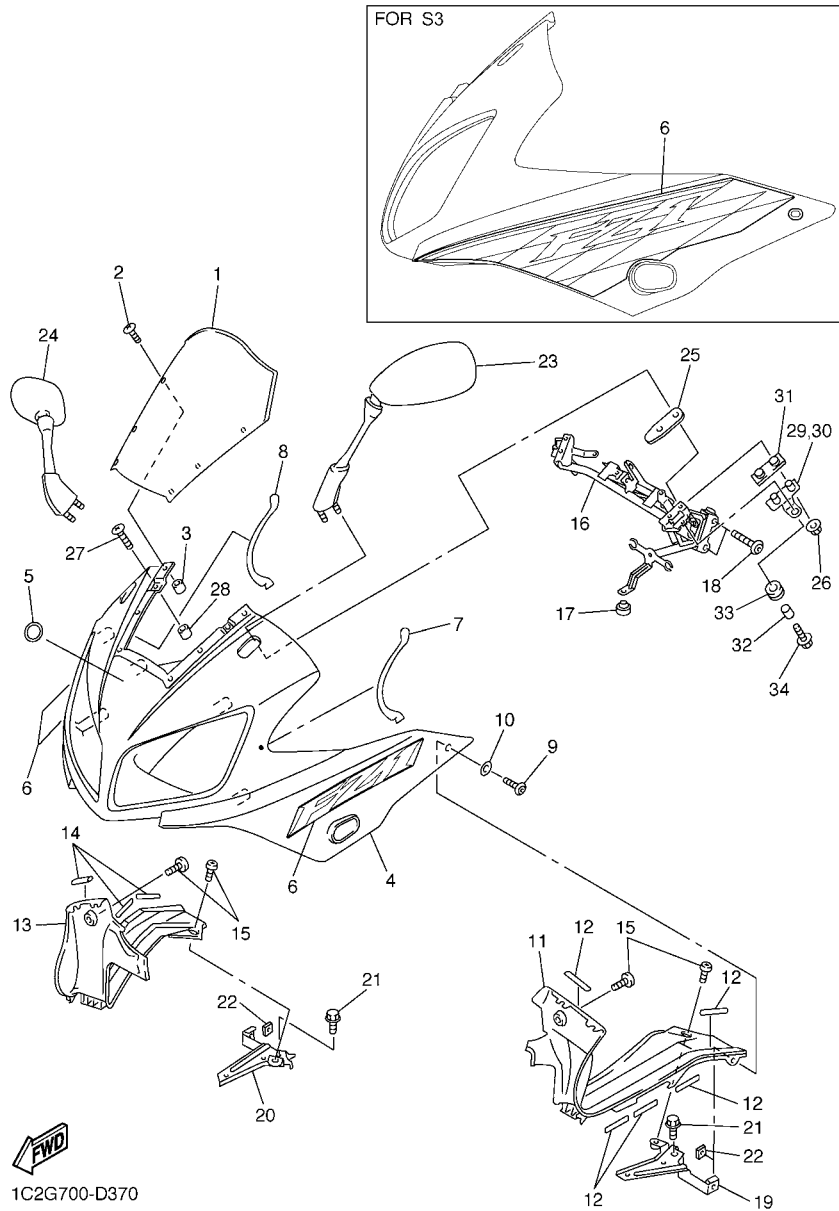

5LV8300-2360

FIG. 37 COWLING 1

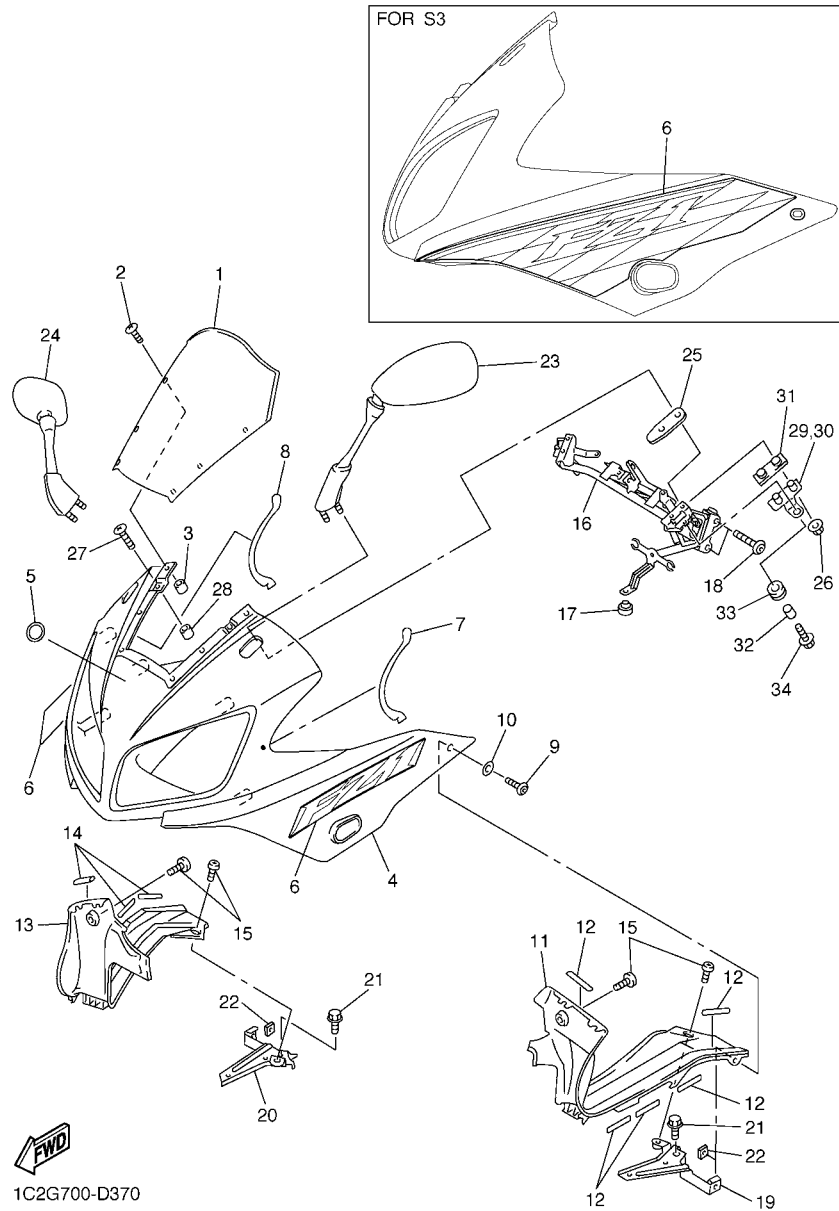

REF. NO.	PART NO.	DESCRIPTION	1C2D	1C2E	1C2F	REMARKS
1	5LV-28381-10	WINDSHIELD	1	1	1	
2	90150-05023	SCREW, ROUND HEAD	6	6	6	
3	90179-05523	NUT	6	6	6	
4	5LV-2835G-00-P0	BODY, FRONT UPPER 1	1	1	1	UR DPBMC
	5LV-2835G-00-P2	BODY, FRONT UPPER 1	1	1	1	UR S3
5	5LV-2836B-01	TUNING FORK MARK	1	1	1	
6	5LV-28328-60	EMBLEM	2	2	2	UR FOR DPBMC
	1C2-28390-10	GRAPHIC SET, COWLING	1	1	1	UR FOR S3
7	5LV-28307-00	SEAL	1	1	1	
8	5LV-28307-10	SEAL	1	1	1	
9	90110-06200	BOLT, HEXAGON SOCKET HEAD	2	2	2	
10	90202-06170	WASHER, PLATE	2	2	2	
11	5LV-2836K-00	PANEL, INNER 1	1	1	1	
12	5LV-2834E-00	DAMPER 1	5	5	5	
13	5LV-2836L-00	PANEL, INNER 2	1	1	1	
14	5LV-2834E-00	DAMPER 1	5	5	5	
15	90154-05013	SCREW, BINDING	4	4	4	
16	5LV-28356-00	STAY 1	1	1	1	
17	18A-24724-00	DAMPER, SEAT	1	1	1	
18	90110-08071	BOLT, HEXAGON SOCKET HEAD	2	2	2	
19	5LV-2836A-00	BRACKET 1	1	1	1	
20	5LV-2836E-00	BRACKET 2	1	1	1	
21	95807-06010	BOLT, FLANGE	2	2	2	
22	90173-06017	NUT, SQUARE	2	2	2	
23	5LV-26280-00	REAR VIEW MIRROR ASSY (LEFT)	1	1	1	
24	5LV-26290-00	REAR VIEW MIRROR ASSY (RIGHT)	1	1	1	
25	4SV-26298-00	PLATE, MIRROR FITTING 1	2	2	2	

FIG. 37 COWLING 1



REF. NO.	PART NO.	DESCRIPTION	1C2D	1C2E	1C2F	REMARKS
26	95707-06500	NUT, FLANGE	4	4	4	
27	90154-05007	SCREW, BINDING	2	2	2	
28	90179-05523	NUT	2	2	2	
29	5LV-28336-00	PLATE	1	1	1	
30	5LV-28337-00	PLATE	1	1	1	
31	5LV-28371-00	DAMPER	2	2	2	
32	90560-06201	SPACER	2	2	2	
33	90480-13003	GROMMET	2	2	2	
34	95027-06016	BOLT, FLANGE	2	2	2	

FIG. 38 GENERATOR

REF. NO.	PART NO.	DESCRIPTION	1C2D	1C2E	1C2F	REMARKS
1	4XV-81450-00	ROTOR ASSY	1	1	1	
2	5LV-81410-00	STATOR ASSY	1	1	1	
3	90149-06013	SCREW	3	3	3	
4	90462-10182	CLAMP	1	1	1	
5	91317-06012	BOLT	1	1	1	
6	90105-105A6	BOLT, FLANGE	1	1	1	
7	90201-103U7	WASHER, PLATE	1	1	1	

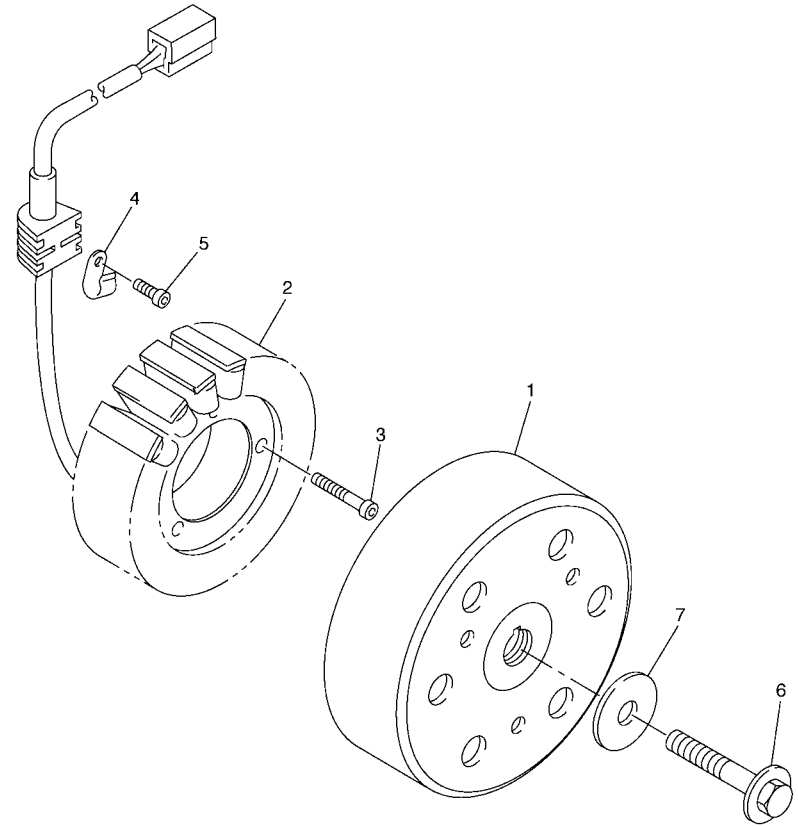

FWD
5LV1300-1380

FIG. 39 STARTING MOTOR

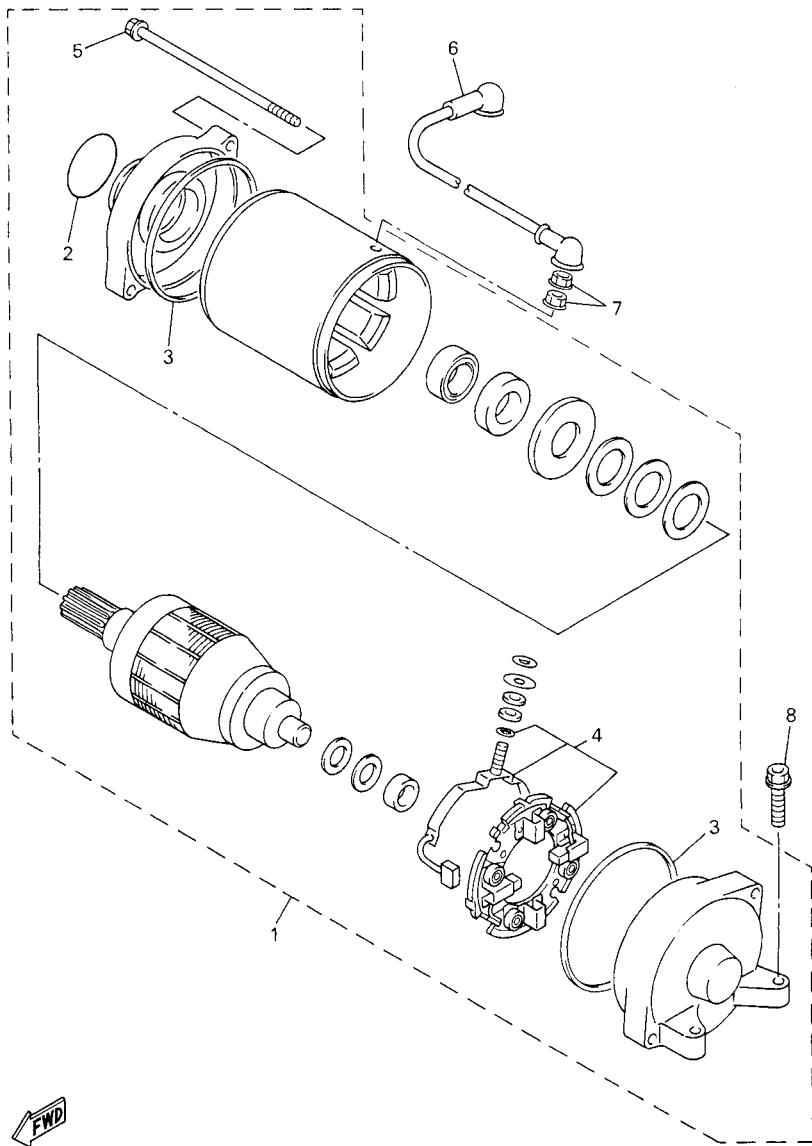

5LV1300-1390

REF. NO.	PART NO.	DESCRIPTION	1C2D	1C2E	1C2F	REMARKS
1	4XV-81890-00	MOTOR ASSY	1	1	1	
2	1FK-81847-00	.O-RING	1	1	1	
3	11H-81844-00	.GASKET	2	2	2	
4	3AJ-81801-00	.BRUSH SET	1	1	1	
5	3AJ-81826-00	.BOLT	2	2	2	
6	5LV-81815-00	CORD, STARTER MOTOR	1	1	1	
7	4XV-8182A-00	NUT	2	2	2	
8	95024-06025	BOLT, FLANGE	2	2	2	

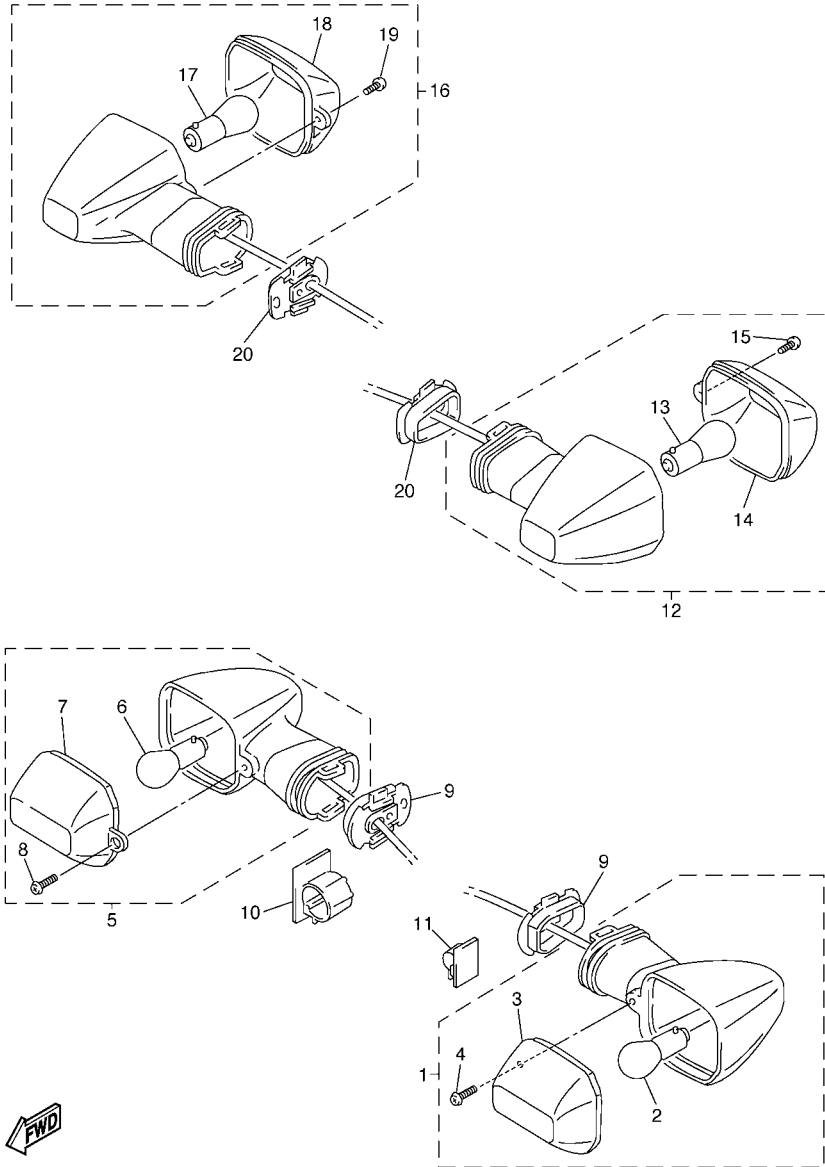

5LV1300-1400

FIG. 40 FLASHER LIGHT

REF. NO.	PART NO.	DESCRIPTION	1C2D	1C2E	1C2F	REMARKS
1	5LV-83310-00	FRONT FLASHER LIGHT ASSY 1	1	1	1	
2	256-84714-61	.BULB (12V-27/8W)	1	1	1	
3	4JH-83332-10	.LENS, FLASHER	1	1	1	
4	97702-40610	.SCREW, TAPPING	1	1	1	
5	5LV-83320-00	FRONT FLASHER LIGHT ASSY 2	1	1	1	
6	256-84714-61	.BULB (12V-27/8W)	1	1	1	
7	4JH-83342-10	.LENS, FLASHER 2	1	1	1	
8	97702-40610	.SCREW, TAPPING	1	1	1	
9	5DM-8331L-00	PLATE, STOPPER	2	2	2	
10	90464-20003	CLAMP	1	1	1	
11	90464-62085	CLAMP	1	1	1	
12	5LV-83330-10	REAR FLASHER LIGHT ASSY 1	1	1	1	
13	256-83311-70	.BULB (12V-27W)	1	1	1	
14	4JH-83342-10	.LENS, FLASHER 2	1	1	1	
15	97702-40610	.SCREW, TAPPING	1	1	1	
16	5LV-83340-10	REAR FLASHER LIGHT ASSY 2	1	1	1	
17	256-83311-70	.BULB (12V-27W)	1	1	1	
18	4JH-83332-10	.LENS, FLASHER	1	1	1	
19	97702-40610	.SCREW, TAPPING	1	1	1	
20	5DM-8331L-00	PLATE, STOPPER	2	2	2	

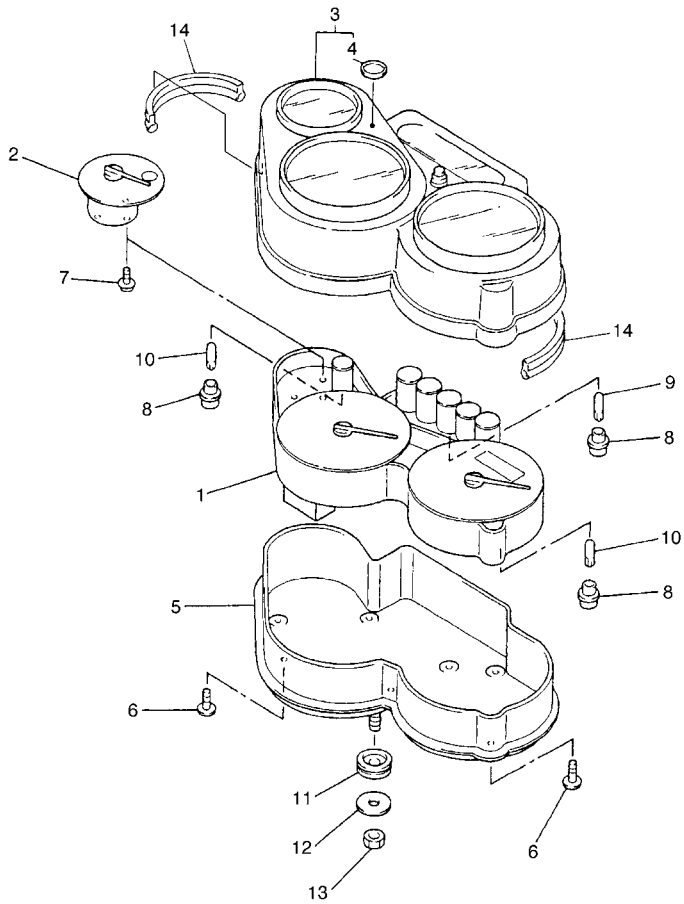

5LV8300-2410

FIG. 41 METER

REF. NO.	PART NO.	DESCRIPTION	1C2D	1C2E	1C2F	REMARKS
1	5LV-83570-30	SPEEDOMETER ASSY (MPH)	1	1		
	5LV-83570-40	SPEEDOMETER ASSY (KM/H)			1	
2	5LV-85750-00	FUEL METER ASSY	1	1	1	
3	5LV-8353E-00	CASE, METER UPPER	1	1	1	
4	5DM-2341B-00	.EMBLEM	1	1	1	
5	5LV-83572-00	CASE, SPEEDOMETER LOWER	1	1	1	
6	97707-40018	SCREW, TAPPING	7	7	7	
7	4YR-8362Y-00	SCREW, SPECIAL	3	3	3	
8	4YR-83534-00	SOCKET, NEUTRAL	9	9	9	
9	4YR-83517-00	BULB (12V-1.4W T5)	5	5	5	
10	4YR-83517-10	BULB (12V-2W T5)	4	4	4	
11	90480-14585	GROMMET	3	3	3	
12	90201-06380	WASHER, PLATE	3	3	3	
13	95307-06600	NUT	3	3	3	
14	5LV-28346-10	MOLE 2	2	2	2	

FIG. 42 HEADLIGHT

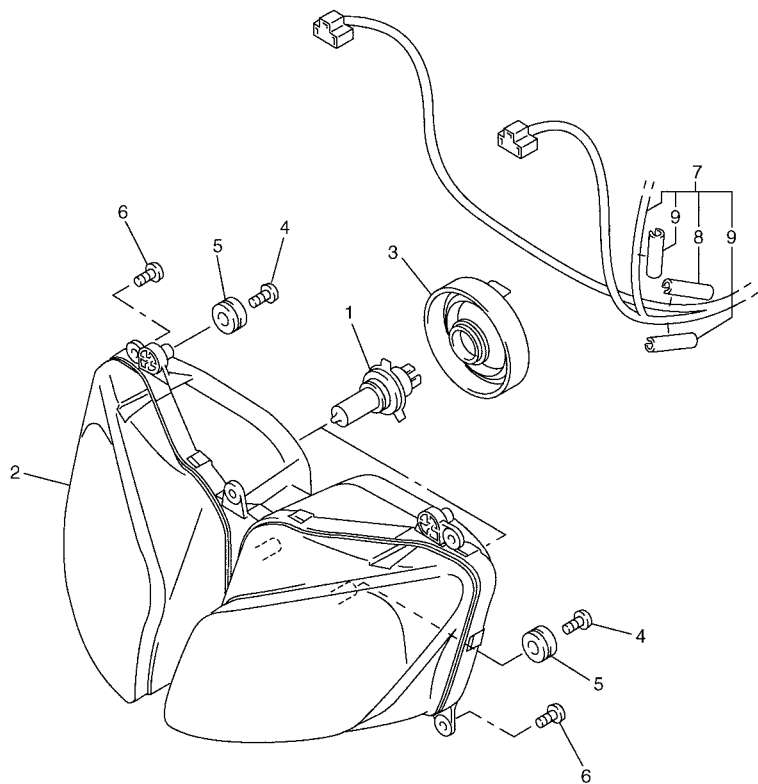

REF. NO.	PART NO.	DESCRIPTION	1C2D	1C2E	1C2F	REMARKS
1	8V0-84314-10	BULB,HEADLIGHT (12V-60/55W)	2	2	2	(H4)HALOGEN
2	5LV-84310-20	HEADLIGHT UNIT ASSY	1	1	1	
3	5LV-84397-00	COVER, SOCKET	2	2	2	
4	90164-05014	SCREW, TAPPING	4	4	4	
5	90480-14229	GROMMET	4	4	4	
6	97707-50016	SCREW, TAPPING	5	5	5	
7	5LV-84359-11	CORD, HEADLIGHT	1	1	1	
8	5LV-84559-00	.DAMPER	1	1	1	
9	5LV-84553-00	.DAMPER	2	2	2	

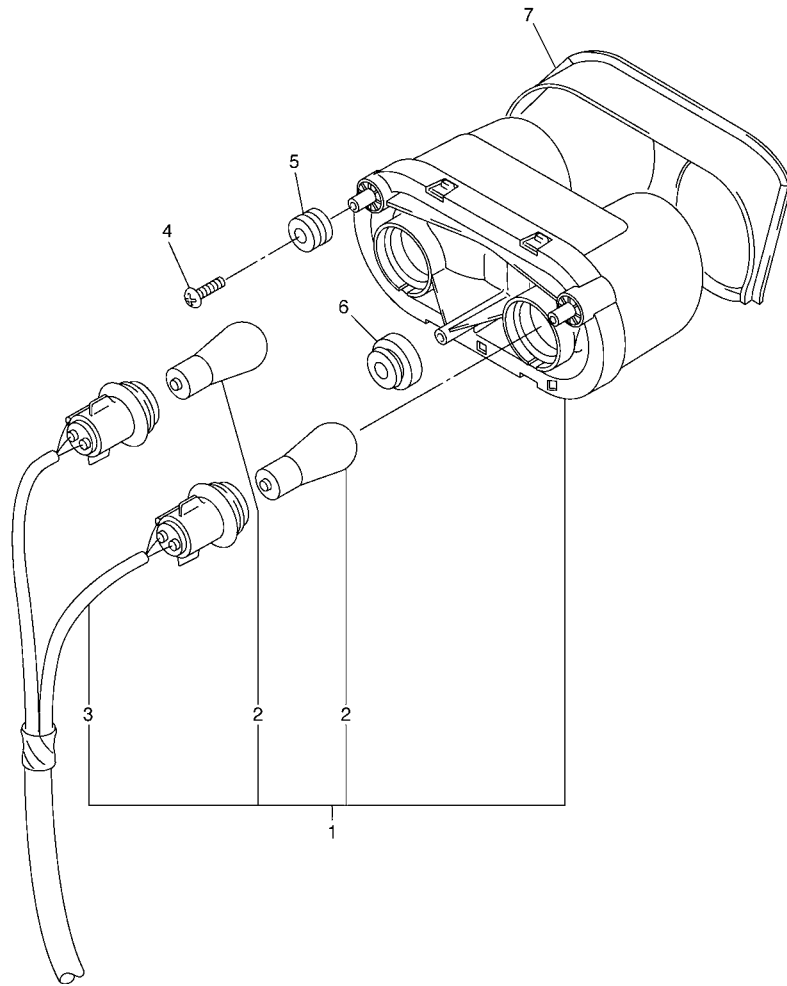

5LV5100-1420

FIG. 43 TAILLIGHT

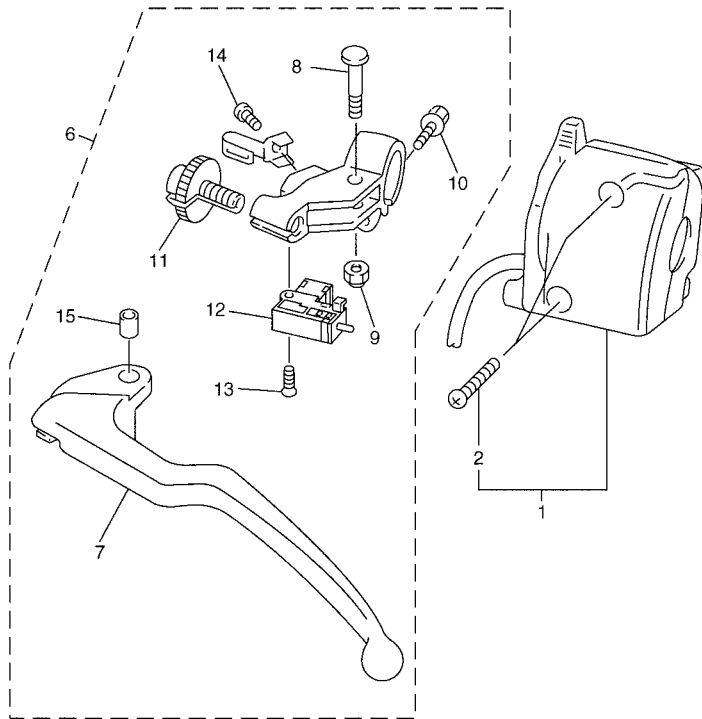
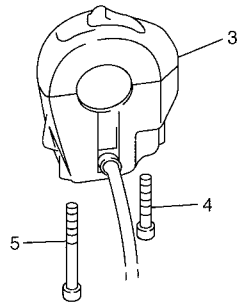

REF. NO.	PART NO.	DESCRIPTION	1C2D	1C2E	1C2F	REMARKS
1	5JJ-84710-11	TAILLIGHT UNIT ASSY	1	1	1	
2	1A2-84714-41	.BULB (12V-21/5W)	2	2	2	
3	5JJ-84735-00	.CORD ASSY	1	1	1	
4	90164-05014	SCREW, TAPPING	3	3	3	
5	4XV-83513-00	DAMPER	2	2	2	
6	90480-18171	GROMMET	1	1	1	
7	5LV-21669-00	SEAL	1	1	1	

 5LV1300-1430



5LVW110-C440

FIG. 44 HANDLE SWITCH & LEVER

REF. NO.	PART NO.	DESCRIPTION	1C2D	1C2E	1C2F	REMARKS
1	5LV-83973-00	SWITCH, HANDLE 3	1	1	1	
2	98507-05025	.SCREW, PAN HEAD	2	2	2	
3	5LV-83975-02	SWITCH, HANDLE 2	1	1	1	
4	91317-05030	BOLT	1	1	1	
5	91317-05050	BOLT	1	1	1	
6	5LV-82910-01	LEVER HOLDER ASSY (LEFT)	1	1	1	
7	4XV-83912-11	.LEVER 1	1	1	1	
8	4XV-83945-00	.BOLT, LEVER	1	1	1	
9	95607-06100	.NUT, U	1	1	1	
10	95027-06020	.BOLT, FLANGE	1	1	1	
11	5LV-83951-00	.BOLT, CABLE ADJUSTING	1	1	1	
12	3YX-82917-01	.SWITCH	1	1	1	
13	98704-03020	.SCREW, FLAT HEAD	1	1	1	
14	98507-04010	.SCREW, PAN HEAD	1	1	1	
15	5JJ-83913-00	.COLLAR, LEVER 1	1	1	1	

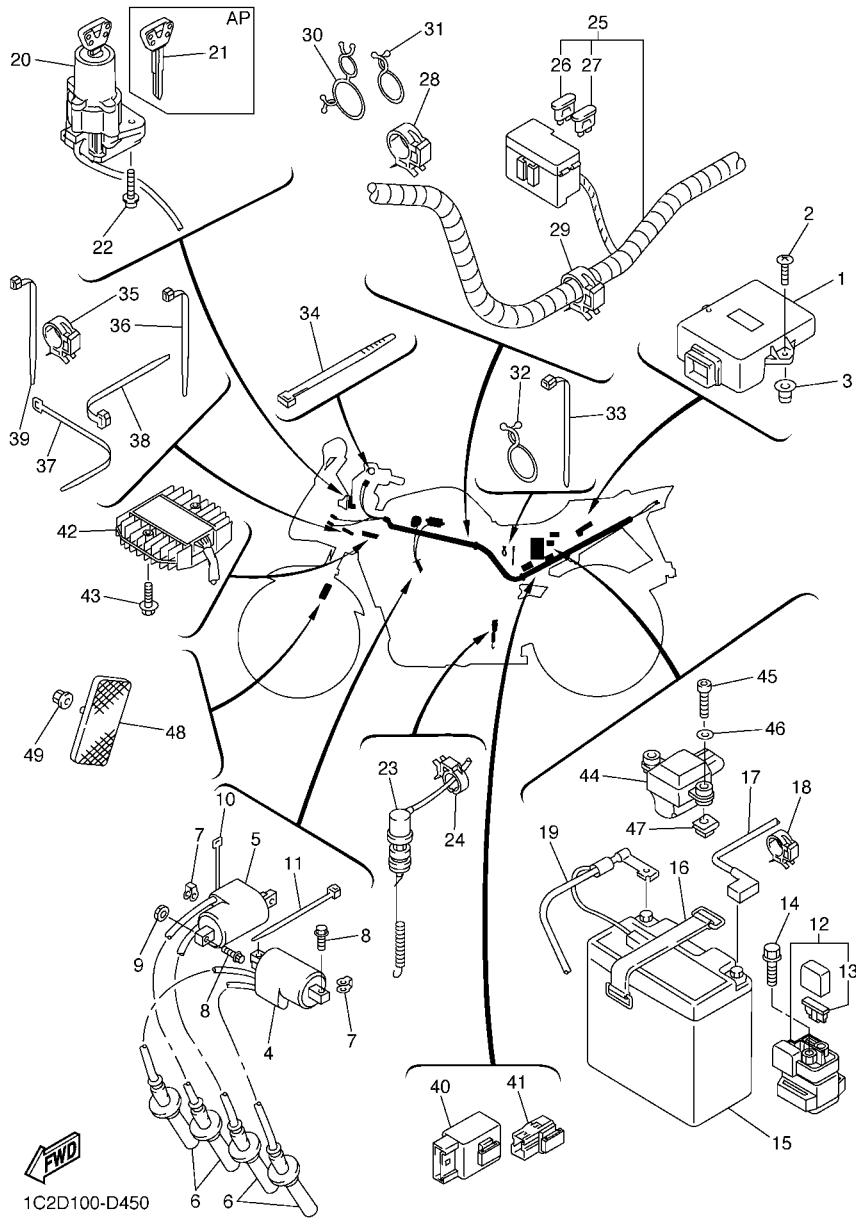

FIG. 45 ELECTRICAL 1

REF. NO.	PART NO.	DESCRIPTION	1C2D	1C2E	1C2F	REMARKS
1	5LV-82305-30	IGNITOR UNIT ASSY	1	1	1	
2	97707-50020	SCREW, TAPPING	2	2	2	
3	90269-08058	RIVET	2	2	2	
4	5LV-82310-00	IGNITION COIL ASSY	1	1	1	
5	5LV-82320-00	IGNITION COIL ASSY	1	1	1	
6	4XV-82370-01	PLUG CAP ASSY	4	4	4	
7	5LV-82317-00	DAMPER, IGNITION COIL	4	4	4	
8	97080-06020	BOLT	4	4	4	
9	95380-06600	NUT, HEXAGON	1	1	1	
10	90464-12045	CLAMP	1	1	1	
11	90464-13073	CLAMP	1	1	1	
12	4YR-81940-01	STARTER RELAY ASSY	1	1	1	
13	1AE-82151-00	.FUSE (30A-BL)	2	2	2	
14	95027-06008	BOLT, FLANGE	2	2	2	
15	5EA-82100-11	BATTERY ASSY (GS GT14B-4)	1	1	1	
16	26L-82131-00	BAND, BATTERY	1	1	1	
17	5LV-82115-00	WIRE, PLUS LEAD	1	1	1	
18	90464-10190	CLAMP	1	1	1	
19	5LV-82116-10	WIRE, MINUS LEAD	1	1	1	
20	5LV-82501-10	MAIN SWITCH STEERING LOCK	1	1	1	
21	4BH-82511-09	BLANK KEY	1	1	1	AP
22	90109-080G5	BOLT	2	2	2	
23	5LV-82530-00	STOP SWITCH ASSY	1	1	1	
24	90464-08189	CLAMP	1	1	1	
25	5LV-82590-10	WIRE HARNESS ASSY	1	1	1	
26	5JJ-82151-30	.FUSE (10A-BL)	3	3	3	
27	5JJ-82151-20	.FUSE (20A-BL)	4	4	4	

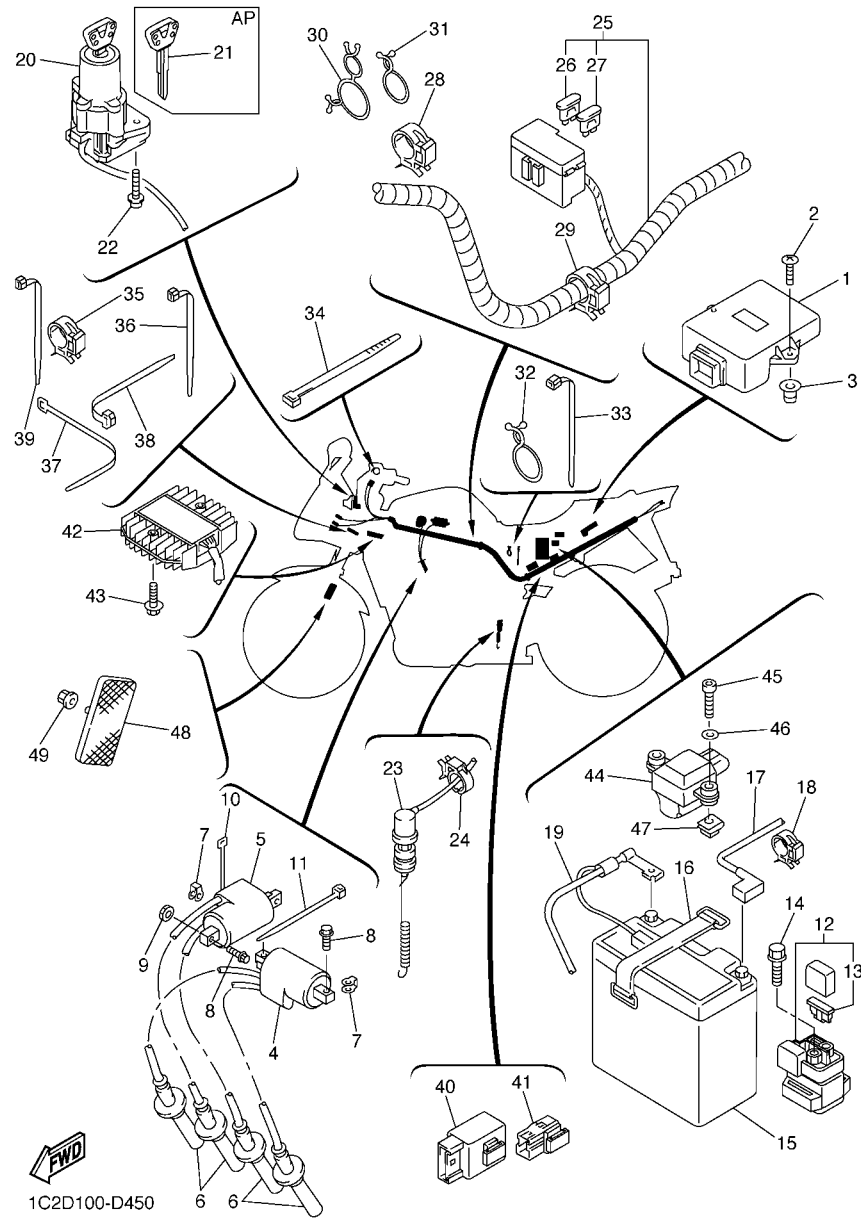
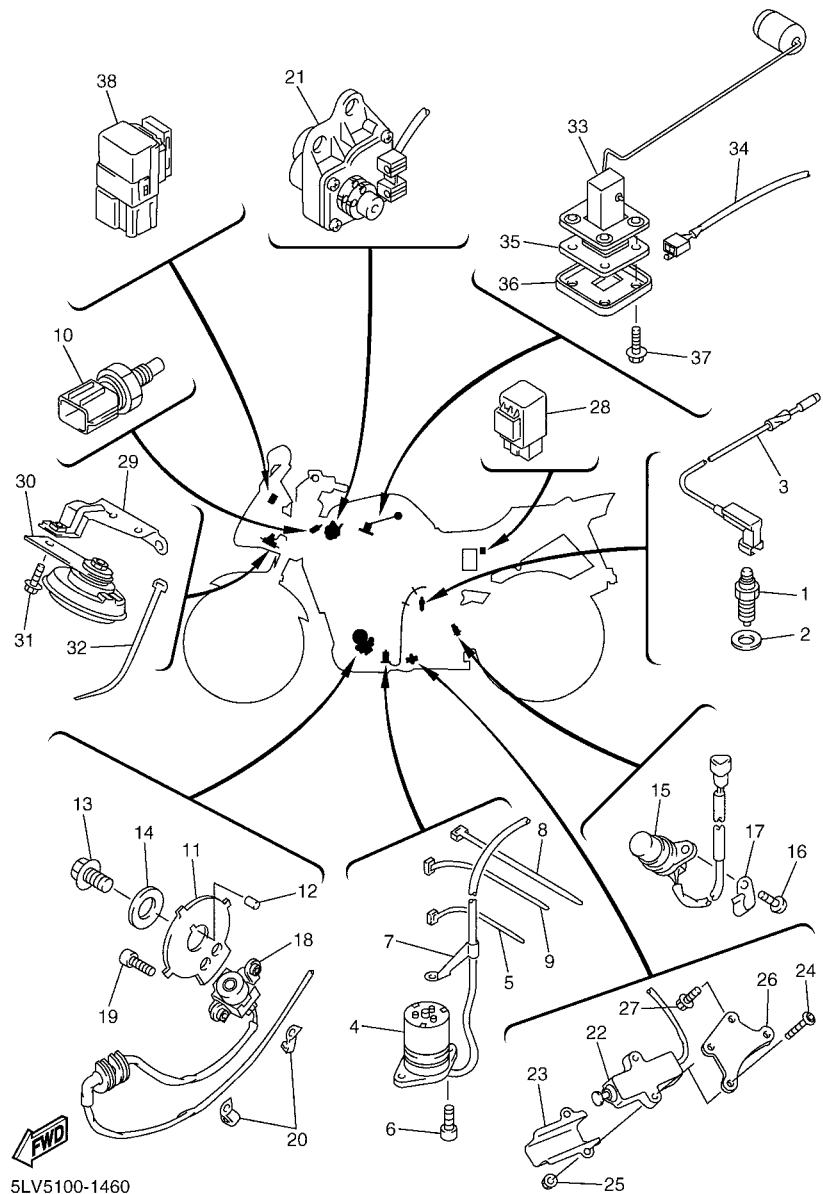

FIG. 45 ELECTRICAL 1

REF. NO.	PART NO.	DESCRIPTION	1C2D	1C2E	1C2F	REMARKS
28	90464-25217	CLAMP	2	2	2	
29	90464-25217	CLAMP	1	1	1	
30	90464-25098	CLAMP	1	1	1	
31	90464-23041	CLAMP	1	1	1	
32	90464-23041	CLAMP	1	1	1	
33	90464-13073	CLAMP	1	1	1	
34	437-83936-01	BAND, SWITCH CORD	2	2	2	
35	90464-15192	CLAMP	1	1	1	
36	90464-13077	CLAMP	1	1	1	
37	90464-13073	CLAMP	2	2	2	
38	1UA-82591-00	BAND	1	1	1	
39	90464-13077	CLAMP	1	1	1	
40	5EB-81950-20	RELAY ASSY	1	1	1	
41	5JJ-81950-20	RELAY ASSY	1	1	1	
42	5FL-81960-00	RECTIFIER & REGULATOR ASSY	1	1	1	
43	95807-06020	BOLT, FLANGE	2	2	2	
44	5LV-82576-00	EMERGENCY STOP SWITCH ASSY	1	1	1	
45	91317-04025	BOLT	2	2	2	
46	90201-042E0	WASHER, PLATE	2	2	2	
47	90183-04039	NUT, SPRING	2	2	2	
48	11H-85110-01	REFLECTOR ASSY	2	2	2	
49	95707-05500	NUT, FLANGE	2	2	2	



5LV5100-1460

FIG. 46 ELECTRICAL 2

REF. NO.	PART NO.	DESCRIPTION	1C2D	1C2E	1C2F	REMARKS
1	3GB-82540-01	NEUTRAL SWITCH ASSY	1	1	1	
2	90430-10148	GASKET	1	1	1	
3	5LV-82541-00	WIRE, LEAD	1	1	1	
4	5LV-85720-01	OIL LEVEL GAUGE ASSY	1	1	1	
5	5Y9-12491-00	CLAMP 1	1	1	1	
6	91317-06014	BOLT	2	2	2	
7	90465-08013	CLAMP	1	1	1	
8	90464-13073	CLAMP	1	1	1	
9	90464-13077	CLAMP	2	2	2	
10	5JJ-83591-00	THERMO UNIT	1	1	1	
11	4XV-81673-00	ROTOR	1	1	1	
12	93604-29151	PIN, DOWEL	1	1	1	
13	90105-10290	BOLT, FLANGE	1	1	1	
14	90201-107K6	WASHER, PLATE	1	1	1	
15	5LV-83755-01	SENSOR, SPEED	1	1	1	
16	91317-06014	BOLT	1	1	1	
17	90465-08028	CLAMP	1	1	1	
18	5LV-81670-01	PICK-UP ASSY	1	1	1	
19	90110-06018	BOLT, HEXAGON SOCKET HEAD	2	2	2	
20	90465-08191	CLAMP	2	2	2	
21	5LV-85820-00	SERVO MOTOR ASSY	1	1	1	
22	5EB-82566-01	SWITCH, SIDE STAND	1	1	1	
23	5JJ-82388-00	PLATE	1	1	1	
24	92017-05025	BOLT, BUTTON HEAD	2	2	2	
25	95607-05200	NUT, U FLANGE	2	2	2	
26	5LV-8252H-00	PLATE	1	1	1	
27	90105-06020	BOLT, FLANGE	2	2	2	

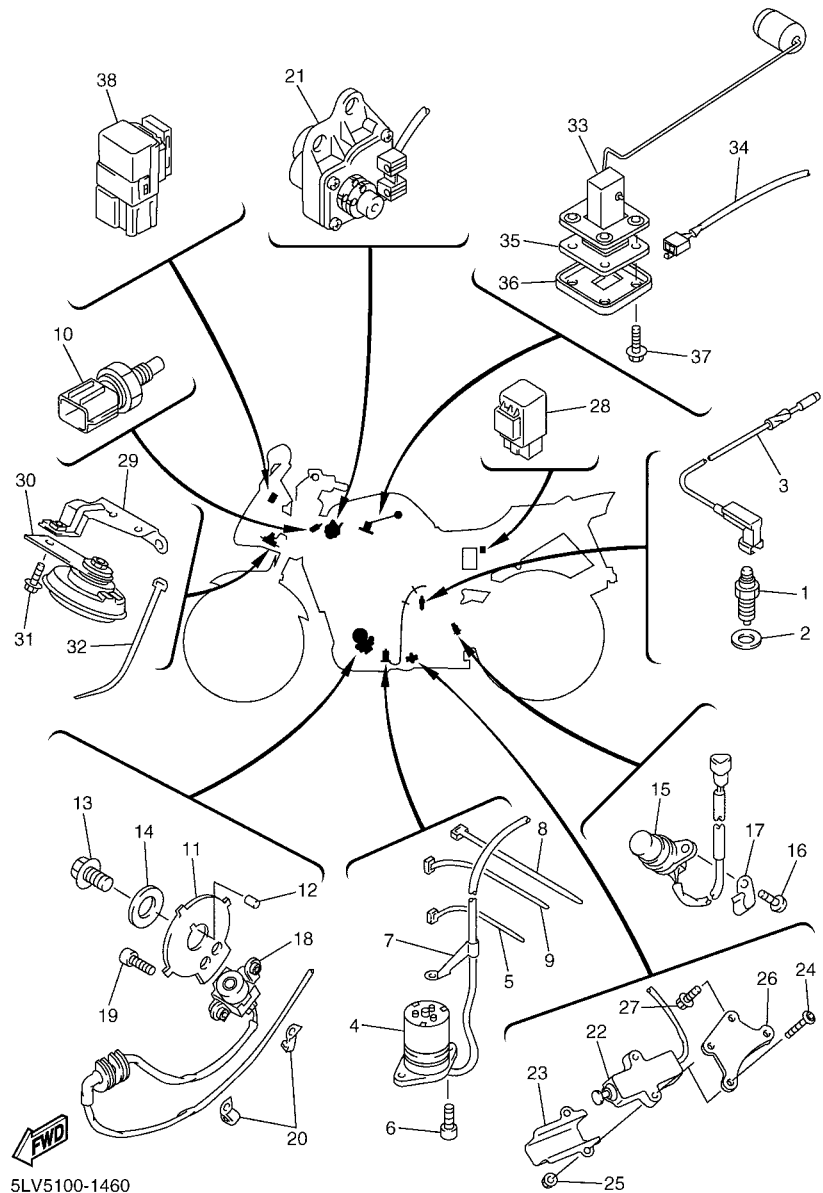

5LV5100-1460

FIG. 46 ELECTRICAL 2

REF. NO.	PART NO.	DESCRIPTION	1C2D	1C2E	1C2F	REMARKS
28	3GM-83350-01	FLASHER RELAY ASSY	1	1	1	
29	5LV-23377-00	BRACKET, HORN	1	1	1	
30	4KM-83371-00	HORN	1	1	1	
31	95807-06010	BOLT, FLANGE	1	1	1	
32	90464-15195	CLAMP	1	1	1	
33	5LV-85752-00	SENDER UNIT ASSY, FUEL METER	1	1	1	
34	5LV-82509-00	WIRE, SUB LEAD	1	1	1	
35	4US-85753-00	GASKET, SENDER UNIT	1	1	1	
36	2JG-85757-00	RETAINER	1	1	1	
37	90119-05071	BOLT, WITH WASHER	4	4	4	
38	5JJ-81950-10	RELAY ASSY	1	1	1	

NUMERICAL INDEX

PART NO.	GRID NO.	PART NO.	GRID NO.	PART NO.	GRID NO.	PART NO.	GRID NO.	PART NO.	GRID NO.	PART NO.	GRID NO.
5LV-11101-11	B - 2	3LN-12153-30	B - 5	4XV-12450-00	B - 7	5LV-13586-01	B - 13	5LV-14465-00	B - 14	5DM-14919-00	C - 4
4KG-1111G-00	B - 2	1HX-12168-00	B - 4	5LV-12461-00	B - 9	5LV-13596-01	B - 13	5LV-14466-00	B - 14	5LV-14919-00	C - 4
3TJ-11133-10	B - 2	1HX-12168-20	B - 4	22W-12462-00	B - 9	5LV-13892-00	B - 13	5EL-14480-00	C - 3	5LV-14933-00	C - 2
1WG-11133-11	B - 2	1HX-12168-40	B - 4	5LV-12464-00	B - 9	5LV-13895-00	B - 13	5LV-14485-00	B - 13	4SV-14935-00	C - 4
4XV-11145-00	C - 7	1HX-12168-60	B - 4	5LV-12465-00	B - 10	4XV-13898-00	B - 12	583-14561-00	C - 2	5DM-14936-00	C - 4
4XV-11165-00	C - 7	1HX-12168-80	B - 4	5LV-12467-00	B - 10	4SV-13907-02	E - 2	5DM-14561-00	C - 2	5AP-14940-00	C - 3
5LV-11166-00	C - 7	1HX-12168-A0	B - 4	4XV-12469-00	B - 8	5LV-13926-00	B - 13	5EL-14561-00	C - 2	5DM-14985-00	C - 2
5LV-11181-00	B - 2	1HX-12168-F0	B - 4	5LV-1246F-00	B - 10	5LV-13971-00	E - 2	1FN-14565-00	C - 3	5DM-14987-00	C - 4
5LV-11191-10	B - 2	1HX-12168-H1	B - 4	5LV-12470-00	B - 10	5EA-14103-00	C - 4	4WM-14565-00	C - 4	5EA-14987-10	C - 4
5LV-11193-00	B - 2	1HX-12168-K1	B - 4	5LV-12481-01	B - 7	5MP-14105-00	C - 2	5DM-14565-00	C - 4	4SV-14987-20	C - 4
214-11198-01	B - 12	1HX-12168-M1	B - 4	5LV-12482-00	B - 8	4KM-14107-15	C - 2	4XY-14589-00	C - 3	4SV-14987-30	C - 4
5LV-1130E-01	C - 5	1HX-12168-R1	B - 4	5LV-12483-00	B - 8	5DM-1410A-00	C - 3	4SV-14592-00	C - 4	5EA-14996-00	C - 4
5LV-11411-00	B - 3	1HX-12168-U1	B - 4	5LV-12484-00	B - 9	5LV-14112-00	C - 2	5LV-14610-01	C - 5	4SV-14996-40	C - 4
3GM-11416-00	B - 3	1HX-12168-W1	B - 4	4XV-12485-00	B - 7	5DM-14141-40	C - 2	4FM-14613-00	C - 5	5LV-15100-10	C - 7
3GM-11416-10	B - 3	1HX-12168-Y1	B - 4	5LV-12485-00	B - 8	4KM-14142-15	C - 3	4SV-14638-00	C - 5	5LV-15113-00	C - 9
3GM-11416-20	B - 3	1HX-12169-11	B - 5	5Y9-12491-00	F - 14	354-14147-00	C - 3	5PW-14683-00	C - 5	5JJ-15163-00	C - 13
3GM-11416-A0	B - 3	1HX-12169-31	B - 5	4XV-12451-00	B - 9	36Y-14147-00	C - 4	5LV-14710-12	C - 5	2H7-15361-00	C - 7
3GM-11416-B0	B - 3	1HX-12169-50	B - 5	5LV-12552-00	B - 9	5EA-14148-00	C - 4	4XV-14714-00	C - 5	3F9-15362-00	C - 8
4XV-11549-00	B - 3	1HX-12169-70	B - 5	4XV-12576-00	B - 8	127-14186-00	C - 2	4KM-14714-01	B - 15	5LV-15411-10	C - 8
5LV-11603-00	B - 3	1HX-12169-90	B - 5	5LV-12576-00	B - 10	4KP-14191-00	C - 3	3KJ-14737-00	E - 12	5LV-15416-00	C - 8
4XV-11631-10	B - 3	1HX-12169-E0	B - 5	5LV-12577-00	B - 8	4KM-14194-00	C - 3	5LV-14803-00	B - 15	5LV-15418-10	C - 8
4XV-11633-00	B - 3	1HX-12169-G0	B - 5	5LV-12578-00	B - 8	3JE-14197-00	C - 4	5JJ-14811-00	C - 5	5LV-15421-10	C - 8
5PW-11650-00	B - 3	1HX-12169-J0	B - 5	5LV-12579-00	B - 8	4SV-14197-00	C - 4	4SV-14821-00	C - 5	5LV-15425-00	C - 8
5JV-11654-00	B - 3	1HX-12169-L0	B - 5	5LV-12588-00	B - 9	5LV-14197-00	B - 13	5LV-14826-00	C - 5	5LV-15441-01	C - 9
3GM-11656-00	B - 3	1HX-12169-N0	B - 5	5LV-12589-00	B - 10	4KM-14216-00	C - 3	5LV-14849-00	C - 5	4XV-15451-00	C - 8
3GM-11656-10	B - 3	1HX-12169-T0	B - 5	1AE-12591-01	B - 9	1HX-14231-17	C - 3	2TK-14865-01	C - 5	5LV-15456-00	C - 8
3GM-11656-A0	B - 3	5JJ-12171-00	B - 6	5LV-12822-00	B - 12	1HX-14231-25	C - 3	5EA-14867-00	C - 4	4XV-15461-00	C - 8
3GM-11656-B0	B - 3	4XV-12176-00	B - 6	5JJ-13161-00	B - 12	3G2-14231-26	C - 2	5LV-14867-00	B - 15	4XV-15463-00	C - 8
4XV-12111-00	B - 4	5JJ-12181-00	B - 6	5JJ-1316E-00	B - 11	3G2-1423A-59	C - 3	5LV-14872-00	B - 15	5PW-15515-00	C - 10
4XV-12112-00	B - 4	5LV-12210-00	B - 6	4XV-13310-00	B - 7	3G2-1423A-77	C - 2	5LV-14873-00	B - 15	4XV-15517-00	C - 10
4XV-12113-00	B - 4	4FM-12213-00	B - 6	4XV-13318-00	B - 12	5LV-14261-00	C - 2	5LV-14881-01	B - 15	4XV-15521-00	C - 10
4XV-12114-00	B - 4	5BE-12241-00	B - 6	4XV-13327-00	B - 11	5AP-14280-00	C - 3	5JJ-14882-00	B - 15	4XV-15570-00	C - 10
1HX-12116-01	B - 4	4XV-12251-00	B - 6	4XV-13336-00	B - 7	5HK-14280-00	C - 3	5LV-14882-00	B - 15	5LV-16150-00	C - 11
1HX-12117-00	B - 4	4XV-12252-00	B - 6	5PW-13354-01	C - 12	4KG-14285-00	C - 4	5LV-14883-00	B - 15	4XV-16154-00	C - 12
1WG-12117-00	B - 4	5LV-12405-00	B - 9	4XV-13355-00	B - 7	4NK-14327-00	C - 4	5LV-14900-30	C - 2	5LV-16154-00	C - 11
1HX-12118-00	B - 4	5LV-1240J-00	B - 10	4XV-13411-00	B - 11	5EL-14396-00	C - 4	5LV-14900-40	C - 2	5LV-16309-09	C - 12
1WG-12118-00	B - 4	5LV-1240K-00	B - 10	4XV-13412-00	B - 11	5LV-14401-00	B - 13	5LV-14901-30	C - 2	4FN-16321-00	C - 11
4SV-12119-00	B - 4	5LP-12411-00	B - 9	5LV-13414-00	B - 12	5LV-14402-01	B - 13	5LV-14901-40	C - 2	5LV-16321-00	C - 11
4TV-12119-00	B - 4	5LV-12417-00	B - 9	4XV-13416-00	B - 12	5LV-14417-00	B - 14	5LV-14902-30	C - 2	5LV-16321-10	C - 11
5LV-12121-00	B - 4	4XV-12421-00	B - 7	5LV-13417-00	B - 12	5LV-14418-00	B - 14	5LV-14902-40	C - 2	5LV-16321-20	C - 11
3GM-12126-00	B - 4	4XV-12422-00	B - 7	5GH-13440-00	B - 12	5LV-14419-00	B - 14	5LV-14903-30	C - 2	168-16324-00	C - 11
3FV-12153-00	B - 5	1UF-12435-00	B - 10	5LV-13470-00	B - 12	5LV-1443E-00	B - 13	5LV-14903-40	C - 2	168-16325-00	C - 11
3LN-12153-00	B - 5	11H-12438-10	B - 7	4XV-13473-00	B - 12	5LV-1443J-00	B - 14	5LV-14904-30	C - 2	31A-16325-00	C - 11
3FV-12153-10	B - 5	4XV-12439-00	B - 7	5LV-13474-00	B - 13	5LV-14451-00	B - 13	5LV-14904-40	C - 2	5LV-16340-00	C - 12
3LN-12153-10	B - 5	5LV-1243A-10	B - 9	4XV-13475-00	B - 12	4XY-14452-00	B - 13	5LV-1490J-20	C - 2	132-16346-00	D - 2
3FV-12153-20	B - 5	5LV-1243E-00	B - 10	5PW-13490-00	B - 12	5LV-14453-00	B - 13	5LV-1490J-30	C - 2	5EB-16351-01	C - 11
3LN-12153-20	B - 5	5LV-1243F-00	B - 10	16G-13569-00	B - 13	1AE-14457-00	B - 13	3EN-1490K-00	C - 4	5LV-16356-00	C - 11
3FV-12153-30	B - 5	5LV-1244G-00	B - 10	1C2-13569-00	D - 3	5LV-14463-00	B - 13	5EL-14918-00	C - 2	5LV-16371-00	C - 11

NUMERICAL INDEX

PART NO.	GRID NO.	PART NO.	GRID NO.	PART NO.	GRID NO.	PART NO.	GRID NO.	PART NO.	GRID NO.	PART NO.	GRID NO.
5LV-16382-00	C - 11	4DN-2144G-00	E - 13	4TX-23156-00	D - 13	18A-24724-00	F - 3	4BP-2585F-00	E - 15	5LV-27430-02	E - 13
5LV-16383-00	C - 11	4X7-2149Y-00	B - 13	5LV-23170-00	D - 13	3L7-24724-00	D - 5	3LN-2585G-00	E - 15	5LV-27431-01	E - 13
5LV-16384-00	C - 11	5LV-21511-00-P0	D - 5	5LV-23173-00	D - 13	5LV-24724-00	D - 6	4HM-25867-00	E - 11	5JJ-27437-00	E - 13
5JJ-17121-01	C - 13	5LV-21511-00-P2	D - 5	5LV-2318Y-00	D - 13	5LV-24724-10	D - 6	5LV-25872-01	E - 11	5LV-27440-02	E - 13
5JJ-17131-00	C - 13	5LV-21611-00	D - 5	5LV-23317-01	D - 12	4HM-24728-00	E - 4	5LV-25873-01	E - 11	5LV-27441-01	E - 13
5JJ-17151-00	C - 13	4HM-2162A-00	D - 5	4TX-2331G-00	D - 13	5LV-24730-10	E - 4	5LV-25874-01	E - 11	5LV-27442-01	E - 12
5JJ-17161-00	C - 13	5LV-2162A-00	D - 5	5LV-23340-00	D - 14	5LV-24737-00	E - 4	5LV-25875-20	E - 11	5LV-27443-02	E - 13
5JJ-17211-00	C - 14	4HM-21647-00	D - 5	5LV-23377-00	F - 15	1T4-24741-00	E - 4	4FM-25876-01	E - 15	5LV-27813-00	E - 15
5JJ-17221-00	C - 13	5LV-21651-00-P0	D - 6	1W1-23416-00	D - 12	5LV-2474A-00-P0	D - 6	5LV-25876-20	E - 11	5LV-28100-00	D - 6
5JJ-17231-00	C - 14	1C2-21660-10	D - 6	26H-23418-01	D - 12	5LV-2474A-00-P2	D - 6	42H-25885-01	E - 11	4PT-28217-00	D - 8
5JJ-17241-00	C - 13	5LV-21669-00	F - 10	5DM-2341B-00	F - 8	5LV-2474W-00-P0	D - 6	4BH-25886-02	F - 2	5LV-28307-00	F - 3
5JJ-17251-00	C - 14	4XV-21688-00	D - 7	3VD-23434-00	D - 12	5LV-2474W-00-P2	D - 6	47X-25894-00	E - 15	5LV-28307-10	F - 3
5PW-17261-00	C - 13	5LV-21711-00	D - 8	4H7-23441-01-98	D - 12	4HM-2478E-00	E - 4	5LV-25895-00	E - 15	5LV-28328-60	F - 3
5LV-17402-00	C - 13	5LV-21721-00	D - 8	5LV-23442-01	D - 12	4BP-24792-00	E - 4	3FV-2589F-00	E - 11	5LV-28336-00	F - 4
5LV-17411-00	C - 13	5LV-2172W-00	D - 8	5LV-23445-00	D - 12	4XV-25117-00	E - 5	4SV-25919-00	E - 6	5LV-28337-00	F - 4
4XV-17460-00	C - 14	5JJ-2172X-00	D - 5	3FV-23462-00	D - 12	4XV-25168-01-98	E - 5	5LV-25919-00	E - 9	5LV-28346-10	F - 8
5LV-18101-00	D - 2	5LV-2174X-00	D - 8	341-23469-00	D - 12	4XV-25181-00	E - 5	4SV-25924-00	E - 6	5LV-2834E-00	F - 3
5LV-18110-00	D - 2	1C2-2179R-00	D - 6	5LV-23472-00	D - 12	5LV-25317-00	E - 7	5LV-25924-00	E - 9	5LV-28356-00	F - 3
5EB-18112-01	D - 2	1C2-2179V-00	D - 6	5VX-2411B-00	D - 15	5LV-25338-00-98	E - 7	3GM-25925-00	E - 6	5LV-2835G-00-P0	F - 3
5EB-18113-00	D - 2	1AA-21815-00	D - 8	5LV-2411F-00	E - 2	5LV-25364-00	E - 7		E - 9	5LV-2835G-00-P2	F - 3
5LV-18115-00	D - 2	5LV-21871-00	D - 8	1C2-24141-00	E - 3	5JJ-25366-00	E - 7	5LV-26111-00	E - 10	5LV-2836A-00	F - 3
5LV-18116-00	D - 2	1AA-21874-00	D - 8	5LV-24170-00	E - 3	5LV-25371-00	E - 7	5LV-2622H-00	E - 12	5LV-2836B-01	F - 3
5SL-18127-00	D - 2	5LV-22110-10	D - 9	5LV-24180-00	E - 2	4FM-25381-10	E - 8	5LV-2622J-00	E - 14	5LV-2836E-00	F - 3
5JJ-18140-00	D - 2	5JJ-22128-00	D - 9	4YR-24181-00	D - 15	4XV-25383-00	E - 7	4YR-26240-02	E - 10	5LV-2836K-00	F - 3
4XV-18154-00	D - 2	3GM-22141-01	D - 9	5DM-24181-00	D - 15	5LV-25383-00	E - 8	4YR-26241-02	E - 10	5LV-2836L-00	F - 3
4XV-18511-00	C - 15	5LV-22151-01	D - 9	5LV-24181-00	D - 15	4XV-25388-00	E - 7	51J-26246-01	E - 10	5LV-28371-00	F - 4
5JJ-18512-00	C - 15	5LV-2217A-00	D - 9	5LV-24181-10	D - 15	4XV-25389-00	E - 7	5LV-26280-00	F - 3	5LV-28381-10	F - 3
4XV-18513-00	C - 15	5LV-2217M-00	D - 9	5LV-24182-00	E - 2	5MT-25398-00	E - 5	5LV-26290-00	F - 3	1C2-28390-10	F - 3
4XV-18531-00	C - 15	3FV-22184-00	D - 9	5LV-24183-00	E - 2		E - 7	4SV-26298-00	F - 3	5LV-81410-00	F - 5
4XV-18536-00	C - 15	4BH-2219X-00	D - 3	5LV-24183-10	D - 15	5MT-25398-10	E - 5	5LV-26311-00	E - 10	4XV-81450-00	F - 5
5LV-18540-00	C - 15	5LV-22210-10	D - 11	2GH-24186-00	D - 15		E - 7	5LV-26312-00	E - 10	5LV-81670-01	F - 14
136-18542-00	C - 15	5LV-22210-20	D - 11	5LV-24191-01	D - 15	5MT-25398-20	E - 5	5LV-26330-10	E - 10	4XV-81673-00	F - 14
5LV-21110-21	D - 3	3YF-22216-01	D - 11	5LV-24311-00	E - 2		E - 7	1C2-26335-00	E - 10	3AJ-81801-00	F - 6
5LV-21110-51	D - 3	5LV-22311-00	D - 10	5LV-24312-00	E - 2	5LV-25444-00	E - 7	5LV-27111-00	E - 14	5LV-81815-00	F - 6
5LV-21150-10	D - 3	5LV-23102-10	D - 13	5LV-24314-00	E - 3	5DM-2580T-00	E - 6	1A0-27114-00	E - 14	3AJ-81826-00	F - 6
5LV-21150-20	D - 3	5LV-23103-10	D - 13	3H3-24376-00	B - 14	5DM-2580U-00	E - 6	5LV-27211-00	E - 15	4XV-8182A-00	F - 6
4XV-2116A-00	D - 3	5LV-23106-00	D - 13	5LV-24398-00	E - 2	5LV-2580W-00	E - 9	5LV-27217-10	E - 14	11H-81844-00	F - 6
4XV-2116J-00	D - 3	5LV-23107-00	D - 13	5EL-24411-00	C - 2	5LV-25819-00	E - 8	4BP-27222-01	E - 15	1FK-81847-00	F - 6
5LV-2117E-00	D - 5	5LV-23110-00	D - 13	2VN-24500-02	D - 15	5LV-2581K-01	E - 15	5LV-27311-00	E - 12	4XV-81890-00	F - 6
5LV-2117F-00	D - 3	5LV-23111-10	D - 13	4X8-24512-00	D - 15	5PX-2581T-00	E - 6	36Y-27352-00	E - 12	4YR-81940-01	F - 12
5LV-2117M-00	D - 3	4TX-23115-00	D - 13	3AC-24523-00	D - 15	4BP-2582A-00	E - 15	5LV-27410-00	E - 12	5JJ-81950-10	F - 15
1JK-21268-00	D - 4	5LV-23118-00	D - 13	3AJ-24534-01	D - 15	3GM-2582W-A0	E - 9	4BP-27413-00	E - 12	5EB-81950-20	F - 13
4DN-21268-00	D - 9	4KM-23123-01	D - 14	1FK-24560-10	E - 2	4BP-2583V-01	E - 15	5LV-2741A-00	E - 13	5JJ-81950-20	F - 13
5DM-21296-00	D - 15	4TX-23125-A0	D - 13	5JJ-24602-00	E - 2	5LV-25849-00	E - 9	5LV-2741E-01	E - 14	5FL-81960-00	F - 13
3YX-21308-00	E - 4	4TX-23135-A0	D - 13	4BP-24705-00	E - 4	2KF-25852-50	E - 15	5LV-27420-00	E - 12	5EA-82100-11	F - 12
5DM-21346-00	D - 15	5LV-23141-00	D - 13	5LV-2470F-10	E - 4	4HM-25854-00	E - 11	1NL-27424-00	E - 12	5LV-82115-00	F - 12
5LV-21346-00	D - 15	4TX-23144-00	D - 13	5LV-24723-00	D - 6	360-25854-01	E - 15	4XV-27424-00	C - 5	5LV-82116-10	F - 12
1C2-21400-00	D - 3	5VX-23145-00	D - 13	5LV-24723-10	D - 6	2GU-25855-00	E - 15	36Y-27424-01	E - 14	26L-82131-00	F - 12

NUMERICAL INDEX

PART NO.	GRID NO.	PART NO.	GRID NO.	PART NO.	GRID NO.	PART NO.	GRID NO.	PART NO.	GRID NO.	PART NO.	GRID NO.
4HM-82131-00	D - 5	5JJ-83913-00	F - 11	90101-10659	D - 9	90110-08071	F - 3	90179-10006	B - 2	90202-06170	F - 3
4J2-82131-01	E - 4	5EB-83922-01	E - 11	90101-12749	D - 9	90110-08220	E - 12	90179-10414	B - 2	90202-24190	D - 12
1AE-82151-00	F - 12	437-83936-01	F - 13	90105-06020	F - 14	90110-10191	D - 3	90179-22063	C - 14	90202-26142	D - 12
5JJ-82151-20	F - 12	4XV-83945-00	F - 11	90105-06026	B - 2	90110-10N52	D - 13	90179-25033	F - 12	90206-17084	D - 2
5JJ-82151-30	F - 12	5LV-83951-00	F - 11	90105-060A0	E - 11	90111-06005	E - 12	90183-04039	F - 13		E - 13
5LV-82305-30	F - 12	5LV-83973-00	F - 11	90105-06154	B - 7	90111-06019	D - 2	90183-05061	D - 6	90209-06008	B - 10
5LV-82310-00	F - 12	5LV-83975-02	F - 11	90105-07004	B - 6	90111-10004	D - 3	90183-06023	D - 5	90209-08295	E - 12
5LV-82317-00	F - 12	4HM-83980-00	E - 11	90105-08015	C - 7	90116-10485	E - 7	90183-06053	D - 5	90209-25342	C - 13
5LV-82320-00	F - 12	5LV-84310-20	F - 9	90105-08042	D - 3	90116-10619	C - 7		E - 15	90209-25349	C - 13
4XV-82370-01	F - 12	8V0-84314-10	F - 9	90105-083A9	E - 7	90119-05071	F - 15	90185-10060	E - 14	90209-25350	C - 13
5JJ-82388-00	F - 14	5LV-84359-11	F - 9	90105-08447	E - 14	90119-06007	D - 10	90185-12119	D - 9	90209-30343	C - 13
5LV-82501-10	F - 12	5LV-84397-00	F - 9	90105-093A5	C - 7	90119-06096	D - 5	90185-18104	D - 9	90209-30344	C - 13
5LV-82509-00	F - 15	5LV-84553-00	F - 9	90105-10027	D - 3	90119-06108	D - 8	90185-24165	E - 8	90209-30345	C - 13
4BH-82511-09	F - 12	5LV-84559-00	F - 9	90105-10028	D - 3	90119-06118	D - 9	90201-04018	D - 5	90215-20231	C - 11
5LV-8252H-00	F - 14	5JJ-84710-11	F - 10	90105-10290	F - 14	90119-06187	C - 5	90201-042E0	F - 13	90215-30233	C - 14
5LV-82530-00	F - 12	1A2-84714-41	F - 10	90105-10376	D - 9	90119-06205	D - 5	90201-050T4	C - 5	90240-08124	E - 15
3GB-82540-01	F - 14	256-84714-61	F - 7	90105-105A0	E - 9	90119-06M50	E - 15	90201-05725	D - 6	90243-08029	E - 12
5LV-82541-00	F - 14	5JJ-84735-00	F - 10	90105-105A6	F - 5	90149-04278	D - 7	90201-06042	E - 12	90267-40029	B - 14
5EB-82566-01	F - 14	5JJ-84751-00	D - 7	90105-105A7	E - 6	90149-06011	E - 2	90201-06057	D - 7	90267-40076	D - 5
5LV-82576-00	F - 13	11H-85110-01	F - 13	90109-063F1	D - 6	90149-06013	F - 5	90201-06071	B - 9	90269-07077	D - 6
5LV-82590-10	F - 12	3Y6-85130-02	D - 6	90109-064G6	E - 6	90149-06165	D - 8	90201-06380	F - 8	90269-08058	F - 12
1UA-82591-00	E - 2	5LV-85720-01	F - 14	90109-065G3	C - 7	90149-06286	C - 13	90201-08083	E - 15	90338-08226	D - 5
	E - 11	5LV-85750-00	F - 8	90109-066F0	B - 2	90149-06298	D - 3	90201-08089	C - 10	90338-09012	E - 11
	F - 13	5LV-85752-00	F - 15	90109-08050	D - 15	90149-06308	E - 4	90201-081R9	E - 12	90338-16262	C - 7
5LV-82910-01	F - 11	4US-85753-00	F - 15	90109-080G5	F - 12	90150-05023	F - 3	90201-08612	C - 5	90338-20263	C - 7
3YX-82917-01	F - 11	2JG-85757-00	F - 15	90109-083E0	E - 12	90150-05039	D - 6	90201-087F0	D - 6	90338-24112	D - 4
5LV-83310-00	F - 7	5LV-85820-00	F - 14	90109-083G4	E - 9	90153-06029	B - 8	90201-096J9	C - 7	90340-14132	B - 12
256-83311-70	F - 7	4XY-85885-00	C - 4	90109-087F1	E - 14	90154-05007	F - 4	90201-10013	B - 2	90340-27129	B - 2
5DM-8331L-00	F - 7	5DM-W0041-50	E - 11	90109-100E6	E - 14	90154-05013	F - 3	90201-10118	E - 11	90340-32002	C - 8
5LV-83320-00	F - 7	4BP-W0042-50	E - 15	90109-103A9	E - 13	90154-06005	B - 14		E - 15	90387-06008	D - 6
5LV-83330-10	F - 7	4SV-W0045-00	E - 6	90109-10662	D - 11	90154-06061	D - 5	90201-10119	C - 12	90387-06014	E - 13
4JH-83332-10	F - 7	5LV-W0046-50	E - 9	90110-05112	E - 2	90157-05079	E - 12	90201-10141	D - 12	90387-06022	D - 9
5LV-83340-10	F - 7	3GM-W0047-10	E - 6	90110-06018	B - 11	90159-05004	E - 14	90201-101J1	D - 9	90387-061K9	D - 3
4JH-83342-10	F - 7	3MA-W0047-10	E - 6		B - 12	90159-05187	E - 13		D - 11	90387-061W9	D - 15
3GM-83350-01	F - 15	5EA-W0047-50	E - 9		C - 7	90159-06006	C - 11	90201-10321	D - 13	90387-06299	D - 15
4KM-83371-00	F - 15	1J3-W0048-00	E - 6	90110-06019	B - 11	90164-05014	F - 9	90201-103U7	F - 5	90387-062L2	E - 3
4XV-83513-00	F - 10		E - 9		C - 5		F - 10	90201-10669	E - 14	90387-065J6	D - 5
4YR-83517-00	F - 8	4SV-W0057-00	E - 6	90110-06025	C - 5	90170-06228	D - 2	90201-106M5	C - 5	90387-067W9	B - 10
4YR-83517-10	F - 8	4SV-W0057-10	E - 6	90110-06026	B - 7	90170-08010	E - 15	90201-107K6	F - 14	90387-07391	B - 9
4YR-83534-00	F - 8	5EA-W0057-50	E - 9	90110-06063	B - 7	90170-20327	C - 11	90201-120K4	D - 2		B - 15
5LV-8353E-00	F - 8	5LV-W2341-00	D - 12	90110-06065	C - 10	90173-06017	F - 3	90201-12163	C - 12	90387-082W9	C - 6
5LV-83570-30	F - 8	4HM-W2585-01	E - 11	90110-06124	C - 9	90176-10075	B - 2	90201-12541	B - 7	90387-102R4	D - 9
5LV-83570-40	F - 8	5DM-W2587-01	E - 11	90110-06200	F - 3	90176-22081	D - 12	90201-186M4	D - 9	90387-10636	E - 14
5LV-83572-00	F - 8	5LV-Y2165-40-P2	D - 6	90110-06224	C - 9	90179-05523	F - 3	90201-220T0	D - 12	90387-106U7	C - 5
5JJ-83591-00	F - 14	5LV-Y2410-10-X5	D - 15	90110-06225	B - 12	90179-06009	D - 5	90201-224L4	C - 14	90387-1211D	D - 2
4YR-8362Y-00	F - 8	5LV-Y2410-10-X6	D - 15	90110-06226	B - 8	90179-06635	E - 4	90201-24013	E - 8	90387-126Y1	D - 9
5LV-83755-01	F - 14	90101-08662	E - 12		B - 9	90179-08327	B - 3	90201-43008	C - 12	90387-127W0	D - 9
4XV-83912-11	F - 11	90101-08766	E - 7		C - 15	90179-08410	C - 5	90202-05193	E - 2	90387-2200T	E - 5

NUMERICAL INDEX

PART NO.	GRID NO.	PART NO.	GRID NO.	PART NO.	GRID NO.	PART NO.	GRID NO.	PART NO.	GRID NO.	PART NO.	GRID NO.
90387-2511A	C - 14	90464-16025	D - 5	90480-14585	F - 8	91808-30031	B - 7	93306-07806	E - 7	95027-06020	E - 11
90387-28001	E - 8	90464-20003	F - 7	90480-15316	B - 15	92014-06016	B - 10	93306-20531	E - 7		F - 11
90387-2810U	C - 13	90464-20181	D - 3	90480-15363	B - 9	92014-06025	B - 10	93306-20705	C - 13	95027-08025	D - 6
90387-2811B	C - 13	90464-23041	F - 13	90480-18171	F - 10	92014-08012	C - 8	93306-27208	C - 13	95304-06700	D - 2
90387-30001	C - 13	90464-23239	E - 7	90501-064L1	C - 15	92014-08020	E - 15	93306-37209	C - 14	95307-06600	F - 8
90387-3310V	C - 13	90464-25098	F - 13	90501-15001	E - 13	92017-05025	F - 14	93306-37807	C - 13	95307-08600	E - 7
90387-3311C	C - 13	90464-25217	D - 3	90501-230E4	C - 11	92017-06014	C - 10	93310-228S5	C - 11	95307-10600	D - 13
90401-10159	E - 11		F - 13	90506-14002	D - 2	92901-04100	C - 3	93310-338S6	C - 10	95380-06600	F - 12
	E - 15	90464-36001	B - 10	90506-20006	E - 12	92902-04100	E - 11	93315-42523	D - 9	95604-06200	E - 13
90401-10160	E - 11	90464-44109	B - 10	90506-20377	E - 13	92902-04600	E - 11	93317-11020	C - 12	95604-08100	E - 15
90401-20145	B - 12		E - 2	90506-23509	E - 14	92907-04600	B - 14	93317-11287	C - 12	95606-06100	E - 11
90430-06014	B - 2	90464-62085	F - 7	90506-40508	E - 14	92907-05600	E - 3		D - 2	95607-04100	D - 7
	B - 7	90465-08013	F - 14	90508-13007	C - 11	92907-06600	B - 10	93317-21746	D - 9	95607-05200	D - 6
	C - 10	90465-08028	F - 14	90508-20572	E - 12		D - 15	93317-31771	D - 9		F - 14
90430-08143	C - 8	90465-08191	F - 14	90508-295B2	D - 2	92907-08600	C - 11	93317-43580	E - 7	95607-06100	D - 7
90430-10148	F - 14	90467-06194	B - 10	90560-06201	F - 4	92907-10200	D - 12	93399-99931	D - 12		F - 11
90430-10171	D - 13	90467-08003	B - 10	91314-06012	B - 15	92907-12600	D - 9	93399-99932	D - 12	95607-08200	D - 3
90445-08007	D - 8		D - 8	91314-06020	C - 8	92990-04600	C - 5	93410-08072	C - 10		E - 8
90445-09007	B - 15	90467-08092	B - 10	91314-06025	C - 8	92990-06600	C - 5	93440-07149	B - 2	95607-10100	D - 11
90445-10021	E - 2		B - 15	91314-06030	C - 9	93101-12004	D - 2	93440-10153	B - 2		D - 12
90445-11025	E - 2	90467-09006	E - 2	91314-06035	C - 8	93102-12106	C - 12	93440-28062	C - 13	95607-10200	D - 3
90445-11587	B - 13	90467-10008	B - 14	91314-06040	C - 8	93102-12372	B - 7	93440-32063	C - 13		D - 9
90445-12003	E - 3		E - 2		E - 13	93102-45465	C - 14	93440-72049	C - 14		E - 7
90445-170K9	E - 14	90467-10039	B - 13	91314-06045	C - 8	93106-28043	E - 5	93501-04011	E - 13	95617-08625	B - 2
90445-197J2	E - 12	90467-10041	B - 13	91314-06060	B - 2	93106-35042	E - 7	93603-12007	B - 7	95617-10100	D - 9
90446-17346	E - 13	90467-11090	B - 9	91314-08025	D - 14	93106-40013	E - 7	93603-17070	B - 7	95707-05500	D - 7
90450-22017	B - 10	90467-12052	E - 3	91314-08030	D - 12	93109-17071	D - 9	93604-10011	B - 7		F - 13
90450-28014	B - 8	90467-12124	E - 2	91314-08045	D - 14	93210-06667	B - 7	93604-29151	F - 14	95707-06500	E - 4
90450-35001	B - 8	90467-130A3	E - 15	91316-06020	E - 11		B - 11	93607-44190	B - 6		F - 4
90450-38040	B - 8	90467-13114	E - 2	91317-04025	F - 13	93210-09165	B - 11	93608-21002	C - 8	95807-06010	B - 14
	B - 9	90467-14015	B - 13	91317-05010	E - 2	93210-12790	C - 7	93900-00030	E - 5		F - 3
90450-63096	B - 13	90467-14057	E - 15		E - 10	93210-13361	B - 14		E - 7		F - 15
90462-10182	F - 5	90467-15054	B - 15	91317-05030	F - 11	93210-14579	B - 12	94112-17028	E - 5	95807-06016	B - 14
90464-08189	D - 3	90467-16009	C - 7	91317-05050	F - 11	93210-15566	B - 12	94118-17024	E - 7	95807-06020	F - 13
	F - 12	90467-22100	B - 15	91317-06012	B - 12	93210-16314	C - 7	94580-25078	B - 11	95807-06025	D - 15
90464-09M31	E - 2	90467-23177	B - 15		F - 5	93210-18417	B - 8	94582-05116	E - 7	95814-06050	C - 7
90464-10186	B - 10	90468-08104	B - 14	91317-06014	F - 14	93210-235A1	B - 8	94591-49130	B - 6	95814-08025	C - 5
90464-10190	D - 3		C - 7	91317-06016	B - 8	93210-23787	B - 9	94701-00318	B - 2	95817-06016	B - 9
	F - 12	90468-12069	B - 3	91317-06020	B - 13	93210-27194	C - 8	94701-00319	B - 2		E - 3
90464-12045	F - 12	90480-08608	E - 3	91317-06025	B - 7	93210-27370	B - 8	95024-06012	B - 2	95817-06045	C - 7
90464-13073	F - 12	90480-12072	D - 5		B - 12	93210-32172	C - 8	95024-06020	B - 8	95817-06055	C - 7
	F - 14	90480-12596	B - 10	91317-06035	B - 7	93210-34504	D - 13	95024-06025	B - 6	95817-06060	C - 7
90464-13077	F - 13	90480-12613	D - 8	91317-06040	B - 7	93210-357A2	B - 7		D - 5	95817-06065	C - 7
	F - 14	90480-13003	F - 4	91317-06110	D - 15	93210-47675	B - 8		F - 6	95817-06070	C - 7
90464-15192	E - 3	90480-13163	E - 3	91317-08030	D - 12	93210-49046	B - 9	95027-06008	F - 12	95817-08040	C - 5
	F - 13	90480-13567	D - 8	91380-04006	C - 5	93306-00106	B - 7	95027-06010	D - 12	95817-08050	C - 7
90464-15195	D - 4	90480-14100	D - 6	91401-20012	E - 15	93306-00304	C - 11	95027-06012	B - 9	95817-10180	D - 3
	F - 15	90480-14229	F - 9	91808-16023	B - 2	93306-00420	E - 5	95027-06016	F - 4	95817-10190	D - 3

NUMERICAL INDEX

PART NO.	GRID NO.	PART NO.	GRID NO.	PART NO.	GRID NO.	PART NO.	GRID NO.	PART NO.	GRID NO.	PART NO.	GRID NO.
95824-06020	D - 2	99530-10114	C - 7								
95827-06010	B - 8										
	B - 15										
	D - 15										
	F - 2										
95827-06012	B - 9										
95827-06020	B - 9										
	B - 15										
95827-06025	B - 9										
97007-05010	E - 2										
97027-06030	D - 15										
97080-05012	C - 5										
97080-06008	C - 5										
97080-06020	F - 12										
97702-40610	F - 7										
97707-40018	F - 8										
97707-50016	F - 9										
97707-50020	F - 12										
97707-50120	B - 13										
97707-50130	B - 13										
97707-60020	D - 5										
98501-04014	C - 3										
98502-03005	C - 3										
98502-04012	E - 11										
98502-05008	C - 3										
98506-05014	C - 3										
98507-03008	D - 15										
98507-04008	C - 3										
98507-04010	F - 11										
98507-05025	F - 11										
98507-06008	E - 13										
98507-06014	B - 10										
98507-06020	B - 13										
98582-04010	C - 3										
98582-05008	C - 4										
98582-05016	C - 3										
98701-04008	C - 4										
98701-04014	C - 3										
98704-03020	F - 11										
98706-04012	E - 11										
98907-06012	D - 3										
99001-07600	C - 11										
99009-10400	C - 12										
99009-52500	E - 7										
99246-00080	D - 6										
99530-08012	B - 12										
	C - 8										
99530-10014	C - 7										